

# Comparison: EU member states population and migration projections 2015 and 2019

David Bogataj

AAE Social Security Subcommittee meeting 8.10.2020

# EU 27 population projections 2019-2100

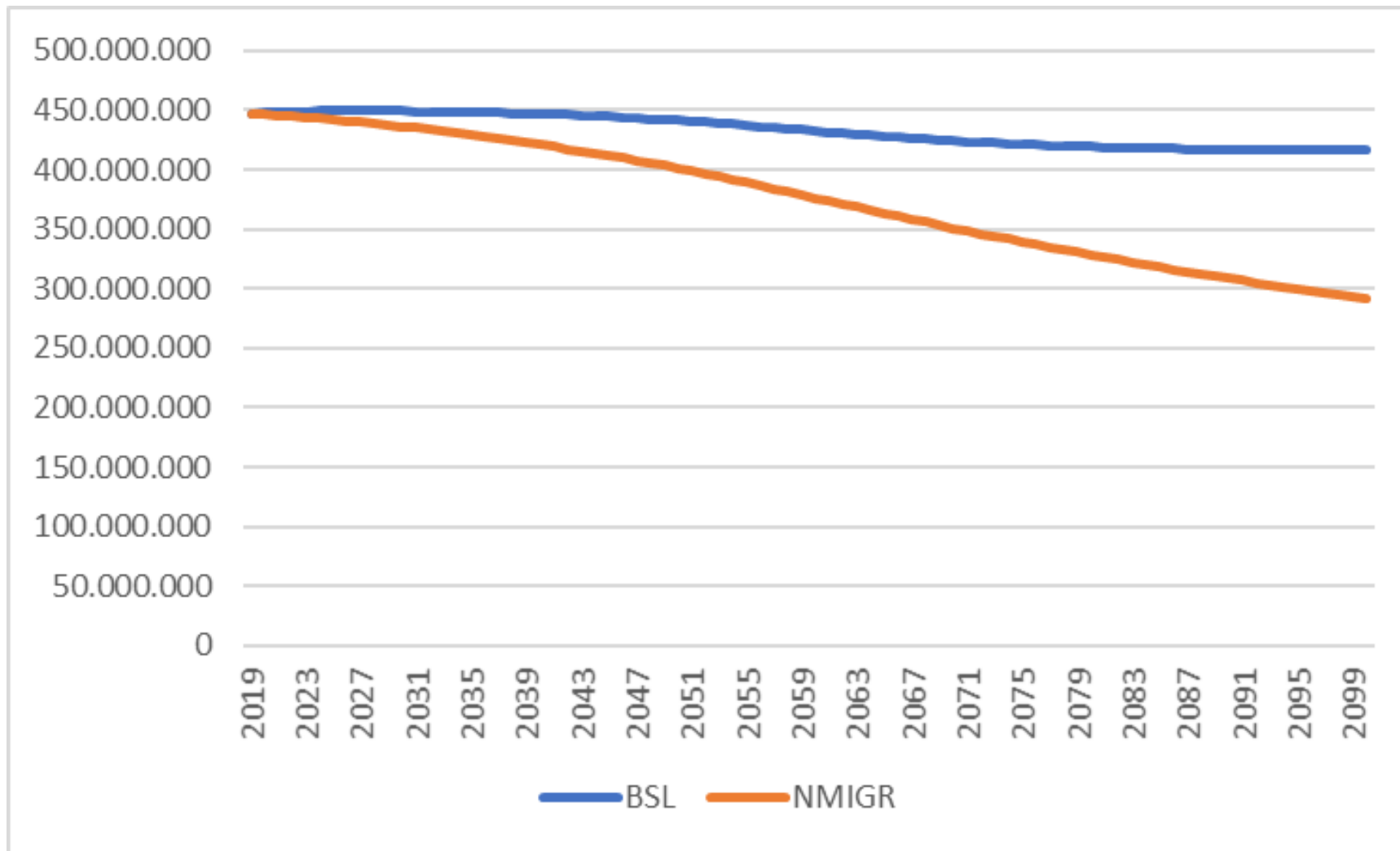

# EU 27 migration projections 2019-2100

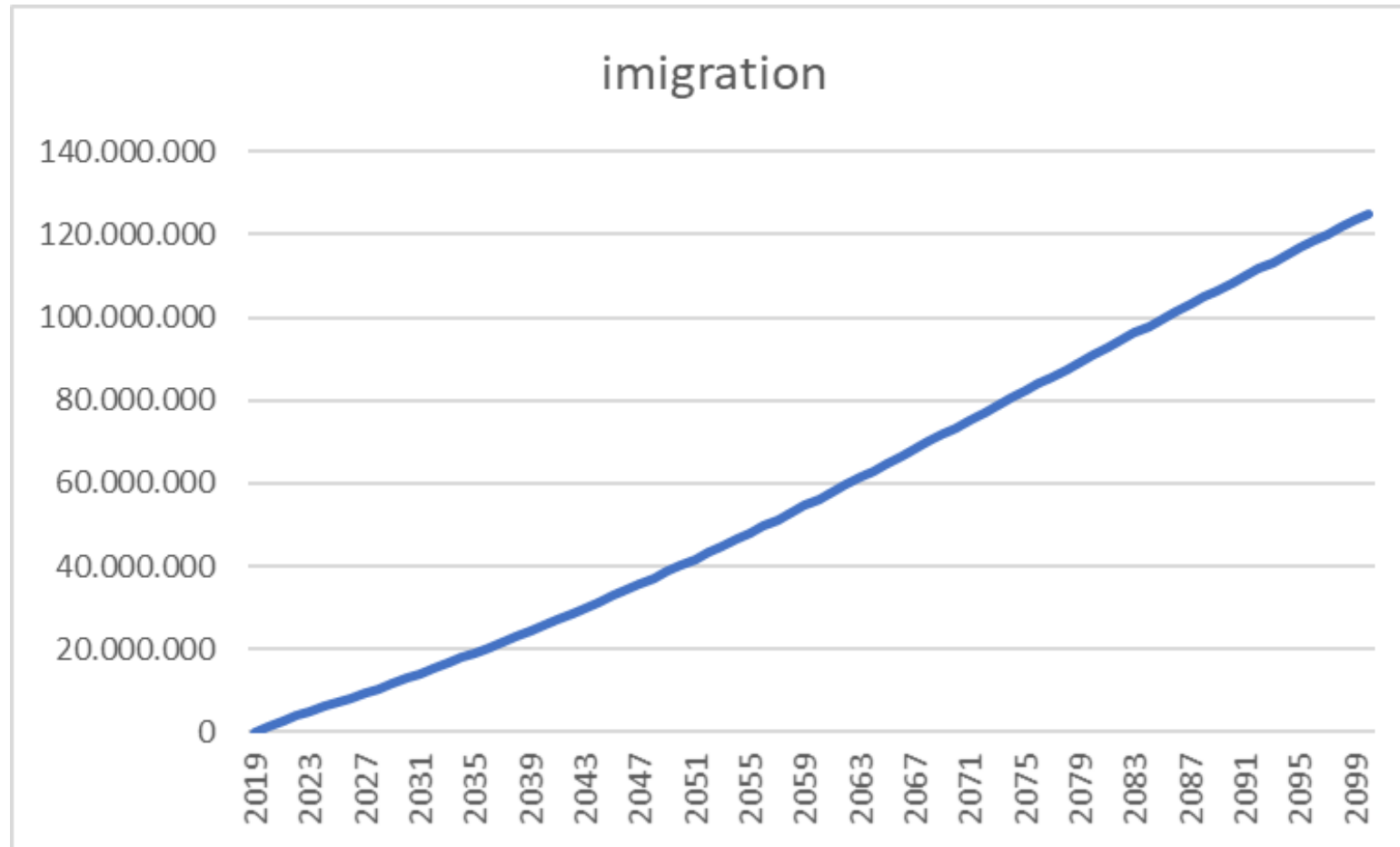

# Population projections of EU member states 2100

## no migration scenario

| state | rank | 2019       |  |    | 2100              | ch             |  | state | rank | 2019      |  | rank | 2100             | ch             |
|-------|------|------------|--|----|-------------------|----------------|--|-------|------|-----------|--|------|------------------|----------------|
| DE    | 1    | 83.019.213 |  | 2  | <b>50.890.839</b> | <b>-38,70%</b> |  | BG    | 15   | 7.000.039 |  | 17   | <b>4.217.816</b> | <b>-39,75%</b> |
| FR    | 2    | 67.012.883 |  | 1  | <b>60.388.214</b> | <b>-9,89%</b>  |  | DK    | 16   | 5.806.081 |  | 15   | <b>4.780.664</b> | <b>-17,66%</b> |
| IT    | 3    | 60.359.546 |  | 3  | <b>30.109.614</b> | <b>-50,12%</b> |  | FI    | 17   | 5.517.919 |  | 19   | <b>3.245.119</b> | <b>-41,19%</b> |
| ES    | 4    | 46.937.060 |  | 4  | <b>24.597.557</b> | <b>-47,59%</b> |  | SK    | 18   | 5.450.421 |  | 18   | <b>3.630.484</b> | <b>-33,39%</b> |
| PL    | 5    | 37.972.812 |  | 5  | <b>21.694.459</b> | <b>-42,87%</b> |  | IE    | 19   | 4.904.240 |  | 16   | <b>4.779.508</b> | <b>-2,54%</b>  |
| RO    | 6    | 19.414.458 |  | 6  | <b>13.244.773</b> | <b>-31,78%</b> |  | HR    | 20   | 4.076.246 |  | 20   | <b>2.348.278</b> | <b>-42,39%</b> |
| NL    | 7    | 17.282.163 |  | 7  | <b>12.529.008</b> | <b>-27,50%</b> |  | LT    | 21   | 2.794.184 |  | 21   | <b>1.854.365</b> | <b>-33,63%</b> |
| BE    | 8    | 11.455.519 |  | 8  | <b>8.317.276</b>  | <b>-27,40%</b> |  | SI    | 22   | 2.080.908 |  | 22   | <b>1.298.489</b> | <b>-37,60%</b> |
| EL    | 9    | 10.724.599 |  | 13 | <b>5.740.939</b>  | <b>-46,47%</b> |  | LV    | 23   | 1.919.968 |  | 23   | <b>1.265.057</b> | <b>-34,11%</b> |
| CZ    | 10   | 10.649.800 |  | 10 | <b>7.758.992</b>  | <b>-27,14%</b> |  | EE    | 24   | 1.324.820 |  | 24   | <b>896.138</b>   | <b>-32,36%</b> |
| PT    | 11   | 10.276.617 |  | 12 | <b>5.833.815</b>  | <b>-43,23%</b> |  | CY    | 25   | 875.899   |  | 25   | <b>590.020</b>   | <b>-32,64%</b> |
| SE    | 12   | 10.230.185 |  | 8  | <b>8.648.841</b>  | <b>-15,46%</b> |  | LU    | 26   | 613.894   |  | 26   | <b>396.209</b>   | <b>-35,46%</b> |
| HU    | 13   | 9.772.756  |  | 11 | <b>6.305.322</b>  | <b>-35,48%</b> |  | MT    | 27   | 493.559   |  | 27   | <b>253.459</b>   | <b>-48,65%</b> |
| AT    | 14   | 8.858.775  |  | 14 | <b>5.403.275</b>  | <b>-39,01%</b> |  |       |      |           |  |      |                  |                |

# Population projections of EU member states 2100

## baseline (BSL) migration scenario (I)

|       |      |            |  |      |                   | effect         | share      | rank          |      |
|-------|------|------------|--|------|-------------------|----------------|------------|---------------|------|
|       |      |            |  |      |                   | of migrations  | of 2019    | BSL           | BSL  |
| state | rank | 2019       |  | rank | 2100              | ch             | 2020-2100  | popul.        | 2100 |
| DE    | 1    | 83.019.213 |  | 2    | <b>50.890.839</b> | <b>-38,70%</b> | 32.310.675 | <b>38,92%</b> | 1    |
| FR    | 2    | 67.012.883 |  | 1    | <b>60.388.214</b> | <b>-9,89%</b>  | 9.263.500  | <b>13,82%</b> | 2    |
| IT    | 3    | 60.359.546 |  | 3    | <b>30.109.614</b> | <b>-50,12%</b> | 21.306.263 | <b>35,30%</b> | 3    |
| ES    | 4    | 46.937.060 |  | 4    | <b>24.597.557</b> | <b>-47,59%</b> | 21.191.504 | <b>45,15%</b> | 4    |
| PL    | 5    | 37.972.812 |  | 5    | <b>21.694.459</b> | <b>-42,87%</b> | 5.960.635  | <b>15,70%</b> | 5    |
| RO    | 6    | 19.414.458 |  | 6    | <b>13.244.773</b> | <b>-31,78%</b> | -464.152   | <b>-2,39%</b> | 8    |
| NL    | 7    | 17.282.163 |  | 7    | <b>12.529.008</b> | <b>-27,50%</b> | 5.438.446  | <b>31,47%</b> | 6    |
| BE    | 8    | 11.455.519 |  | 8    | <b>8.317.276</b>  | <b>-27,40%</b> | 3.537.113  | <b>30,88%</b> | 9    |
| EL    | 9    | 10.724.599 |  | 13   | <b>5.740.939</b>  | <b>-46,47%</b> | 2.401.760  | <b>22,39%</b> | 13   |
| CZ    | 10   | 10.649.800 |  | 10   | <b>7.758.992</b>  | <b>-27,14%</b> | 2.448.353  | <b>22,99%</b> | 10   |
| PT    | 11   | 10.276.617 |  | 12   | <b>5.833.815</b>  | <b>-43,23%</b> | 2.146.824  | <b>20,89%</b> | 14   |
| SE    | 12   | 10.230.185 |  | 8    | <b>8.648.841</b>  | <b>-15,46%</b> | 5.011.008  | <b>48,98%</b> | 7    |
| HU    | 13   | 9.772.756  |  | 11   | <b>6.305.322</b>  | <b>-35,48%</b> | 2.408.938  | <b>24,65%</b> | 12   |
| AT    | 14   | 8.858.775  |  | 14   | <b>5.403.275</b>  | <b>-39,01%</b> | 3.833.292  | <b>43,27%</b> | 11   |

# Population projections of EU member states 2100 baseline (BSL) migration scenario (II)

|       |      |           |  |      |                  |                | effect        | share         | rank |           |
|-------|------|-----------|--|------|------------------|----------------|---------------|---------------|------|-----------|
|       |      |           |  |      |                  |                | of migrations | of 2019       | BSL  | BSL       |
| state | rank | 2019      |  | rank | 2100             | ch             | 2020-2100     |               | 2100 | 2100      |
| BG    | 15   | 7.000.039 |  | 17   | <b>4.217.816</b> | <b>-39,75%</b> | 519.952       | <b>7,43%</b>  | 17   | 4.737.768 |
| DK    | 16   | 5.806.081 |  | 15   | <b>4.780.664</b> | <b>-17,66%</b> | 1.466.464     | <b>25,26%</b> | 16   | 6.247.128 |
| FI    | 17   | 5.517.919 |  | 19   | <b>3.245.119</b> | <b>-41,19%</b> | 1.470.749     | <b>26,65%</b> | 18   | 4715868   |
| SK    | 18   | 5.450.421 |  | 18   | <b>3.630.484</b> | <b>-33,39%</b> | 715.520       | <b>13,13%</b> | 19   | 4.346.004 |
| IE    | 19   | 4.904.240 |  | 16   | <b>4.779.508</b> | <b>-2,54%</b>  | -433.504      | <b>-8,84%</b> | 19   | 4.346.004 |
| HR    | 20   | 4.076.246 |  | 20   | <b>2.348.278</b> | <b>-42,39%</b> | 427.651       | <b>10,49%</b> | 20   | 2.775.929 |
| LT    | 21   | 2.794.184 |  | 21   | <b>1.854.365</b> | <b>-33,63%</b> | -174.310      | <b>-6,24%</b> | 22   | 1.680.055 |
| SI    | 22   | 2.080.908 |  | 22   | <b>1.298.489</b> | <b>-37,60%</b> | 589.875       | <b>28,35%</b> | 21   | 1.888.364 |
| LV    | 23   | 1.919.968 |  | 23   | <b>1.265.057</b> | <b>-34,11%</b> | -183.371      | <b>-9,55%</b> | 25   | 1.081.686 |
| EE    | 24   | 1.324.820 |  | 24   | <b>896.138</b>   | <b>-32,36%</b> | 248.915       | <b>18,79%</b> | 23   | 1.145.053 |
| CY    | 25   | 875.899   |  | 25   | <b>590.020</b>   | <b>-32,64%</b> | 528.178       | <b>60,30%</b> | 24   | 1.118.198 |
| LU    | 26   | 613.894   |  | 26   | <b>396.209</b>   | <b>-35,46%</b> | 384.984       | <b>62,71%</b> | 26   | 781.193   |
| MT    | 27   | 493.559   |  | 27   | <b>253.459</b>   | <b>-48,65%</b> | 435.900       | <b>88,32%</b> | 27   | 689.359   |

# Change in migration projections base year 2019-base year 2016

|       | Cumulative<br>net migration<br>2020-2060<br>2016 | Cumulative net<br>mign 2020-60 as<br>% of 2016 popn<br>2016 | Cumulative<br>net migrat<br>2020-2060<br>2019 | Cumulative<br>mign 2020<br>% of 2020<br>20 | change<br>% |
|-------|--|---|---|--|-------------|
| EU 28 | 43905,8  | 8,60%   |   |  |             |
|       |  |   |   |  |             |
| EU 27 | 36670,3  |   | 56.278,6                                      | 12,60%                                     | 153,47%     |

# Change in migration projections base year 2019-base year 2016

|    | Cumulative<br>net migration<br>2020-2060<br>2016 | Cumulative net<br>mign 2020-60 as<br>% of 2016 popn<br>2016 | Cumulative<br>net migrat<br>2020-2060<br>2019 | Cumulative net<br>mign 2020-60 as<br>% of 2020<br>20 | change<br>% |
|----|--|---|---|--|-------------|
| LT | -328,9   | -11,30%   | -303,8  | -10,87%  | 96,23%      |
| LV | -98,5  | -4,90%  | -263,9  | -13,74%  | 280,50%     |
| RO | -814,5   | -4,10%  | -1.619,1                                      | -8,34%   | 203,41%     |
| BG | -98  | -1,40%  | 17,1  | 0,24%  | -17,47%     |

# Change in migration projections base year 2019-base year 2016

|    | Cumulative<br>net migration<br>2020-2060<br>2016 | Cumulative net<br>mign 2020-60 as<br>% of 2016 popn<br>2016 | Cumulative<br>net migrat<br>2020-2060<br>2019 | Cumulative net<br>mign 2020-60 as<br>% of 2020<br>20 | change<br>% |
|----|--|---|---|--|-------------|
| PL | 483,5  | 1,30%   | 1.700,5                                       | 4,48%  | 344,47%     |
| EL | 148,9  | 1,40%   | 722,9   | 6,74%  | 481,48%     |
| EE | 46,5   | 3,60%   | 103,5   | 7,81%  | 217,07%     |
| HR | 174,4  | 4,20%   | 15,1  | 0,37%  | 8,84%       |
| SK | 226,7  | 4,20%   | 231,8   | 4,25%  | 101,27%     |
| FR | 3035,9   | 4,50%   | 3.806,6                                       | 5,68%  | 126,23%     |
| PT | 559,4  | 5,40%   | 801,6   | 7,80%  | 144,44%     |

# Change in migration projections base year 2019-base year 2016

|    | Cumulative<br>net migration<br>2020-2060<br>2016 | Cumulative net<br>mign 2020-60 as<br>% of 2016 popn<br>2016 | Cumulative<br>net migrat<br>2020-2060<br>2019 | Cumulative net<br>mign 2020-60 as<br>% of 2020<br>20 | change<br>% |
|----|--|---|---|--|-------------|
| CZ | 650,8  | 6,10%   | 1.119,4                                       | 10,51%   | 172,32%     |
| HU | 681,8  | 7,00%   | 1.158,4                                       | 11,85%   | 169,34%     |
| SI | 154,2  | 7,30%   | 287,6   | 13,82%   | 189,30%     |
| FI | 444,2  | 8,10%   | 642,2   | 11,64%   | 143,68%     |
| IE | 430,2  | 9,20%   | 1.092,8                                       | 22,28%   | 242,20%     |
| NL | 1808,2   | 10,60%  | 2.479,9                                       | 14,35%   | 135,37%     |

# Change in migration projections base year 2019-base year 2016

|    | Cumulative<br>net migration<br>2020-2060<br>2016 | Cumulative net<br>mign 2020-60 as<br>% of 2016 popn<br>2016 | Cumulative<br>net migrat<br>2020-2060<br>2019 | Cumulative<br>mign 2020<br>% of 2020<br>20 | change<br>% |
|----|--|---|---|--|-------------|
| DE | 9243,9   | 11,20%  | 15.218,9                                      | 18,33%                                     | 163,68%     |
| ES | 5570,8   | 12,00%  | 10.820,4                                      | 23,05%                                     | 192,11%     |
| IT | 7919,1   | 13,00%  | 10.744,3                                      | 17,80%                                     | 136,93%     |
| DK | 789,2  | 13,80%  | 623,8   | 10,74%                                     | 77,85%      |
| BE | 1643,6   | 14,50%  | 1.521,1                                       | 13,28%                                     | 91,58%      |
| CY | 148,3  | 16,50%  | 247,2   | 28,22%                                     | 171,05%     |
| NO | 928,4  | 17,90%  | 1.497,7                                       | 28,11%                                     | 157,04%     |
| SE | 1803,3   | 18,20%  | 2.753,6                                       | 26,92%                                     | 147,89%     |
| AT | 1683,4   | 19,30%  | 1.850,6                                       | 20,89%                                     | 108,24%     |
| MT | 83,1   | 20,80%  | 284,4   | 57,63%                                     | 277,07%     |
| LU | 280,8  | 46,80%  | 221,8   | 36,13%                                     | 77,21%      |

# EU 27 working age (15-64) population projections 2019-2100

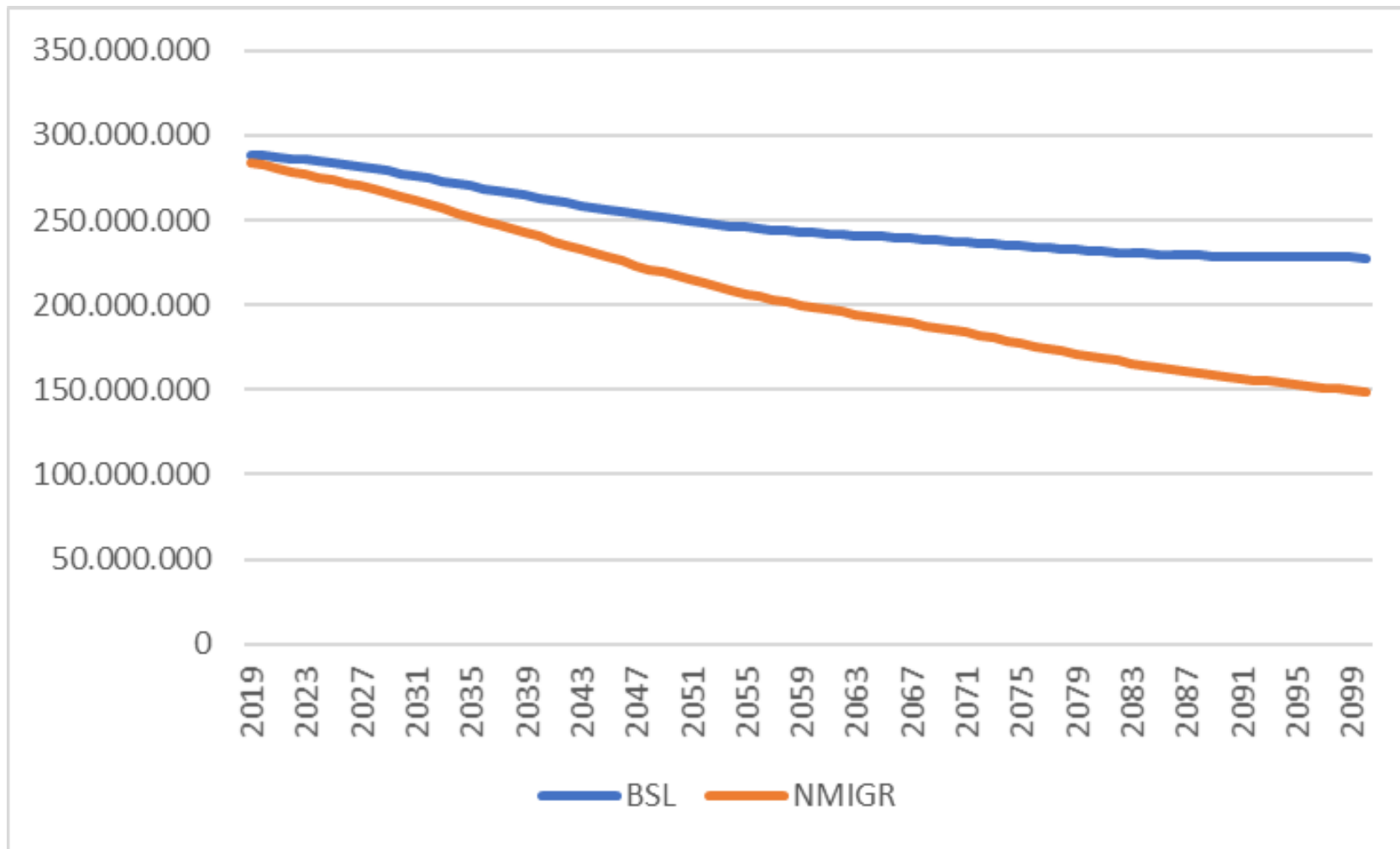

# EU 27 working age (15-64) migrant population (net migration)

## EUROSTAT population projections 2019-2100

immigration (15-64)

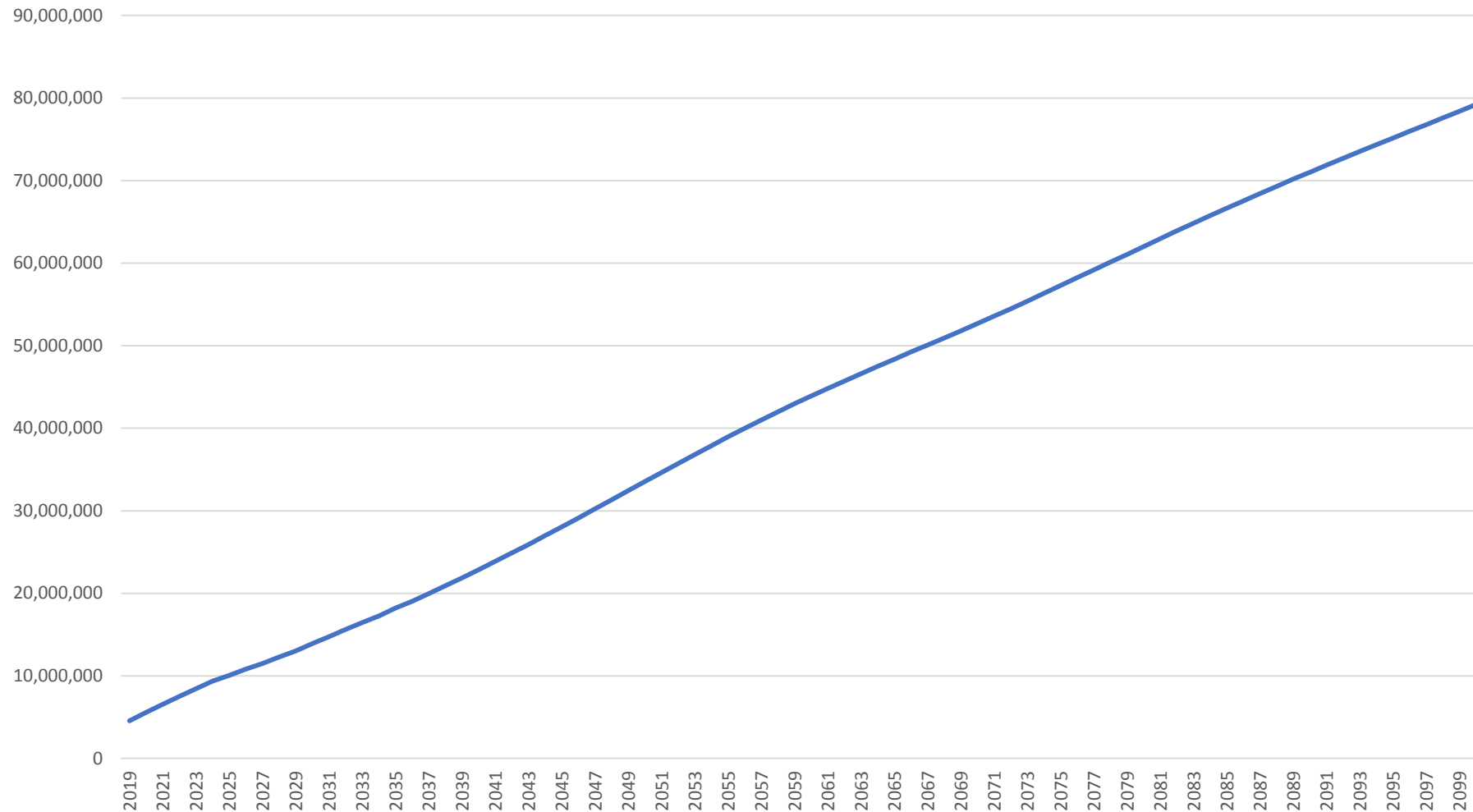

# EU 27 share of migrant population in working age (15-64) population (net migration) EUROSTAT population projections 2019-2100

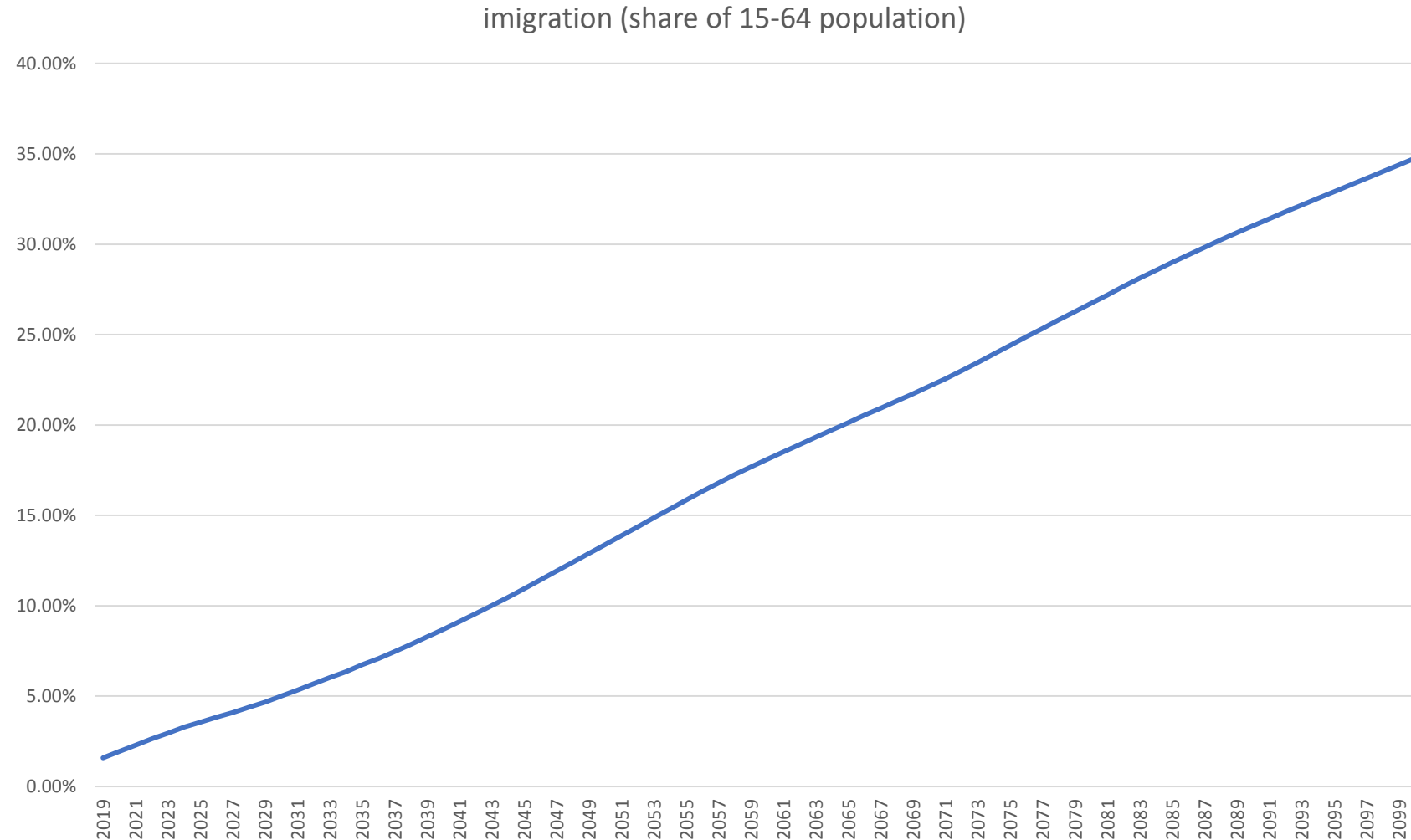

# 1. Germany:

## EUROSTAT population projections 2019-2100

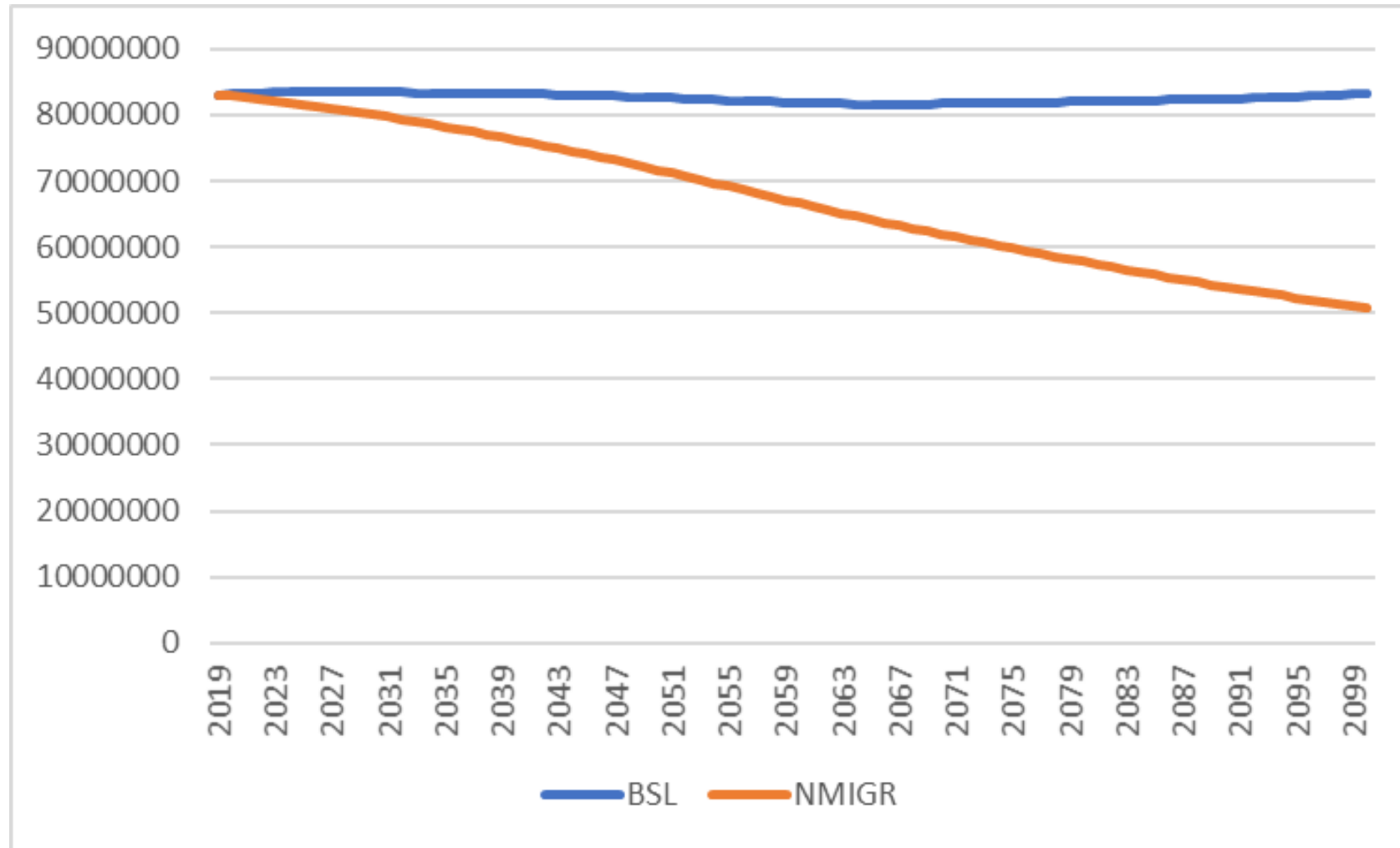

# 1. Germany: Migrant population projections 2019-2100 (net migration)

## EUROSTAT population projections 2019-2100

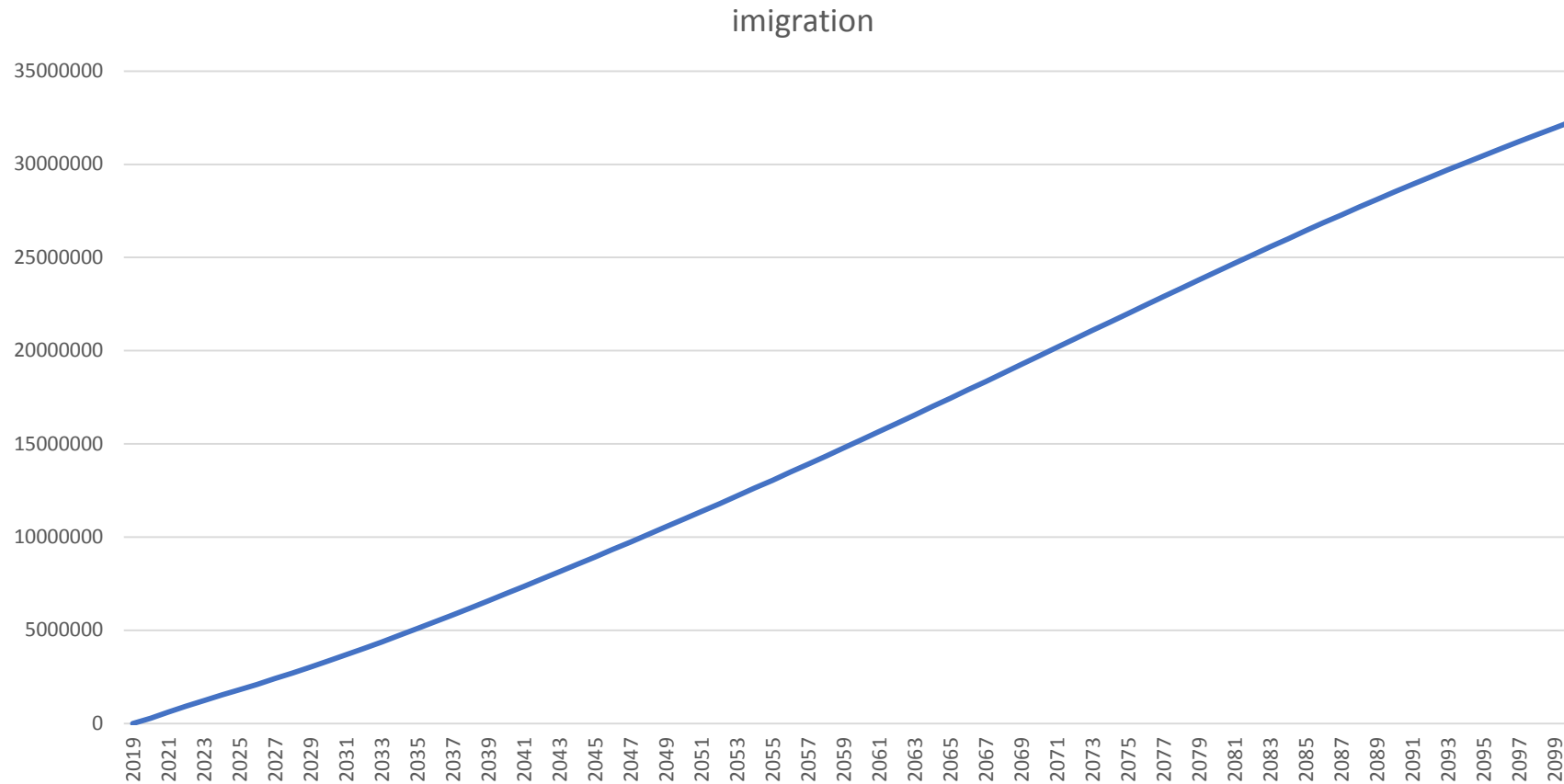

# 1. Germany working age (15-64) population EUROSTAT population projections 2019-2100

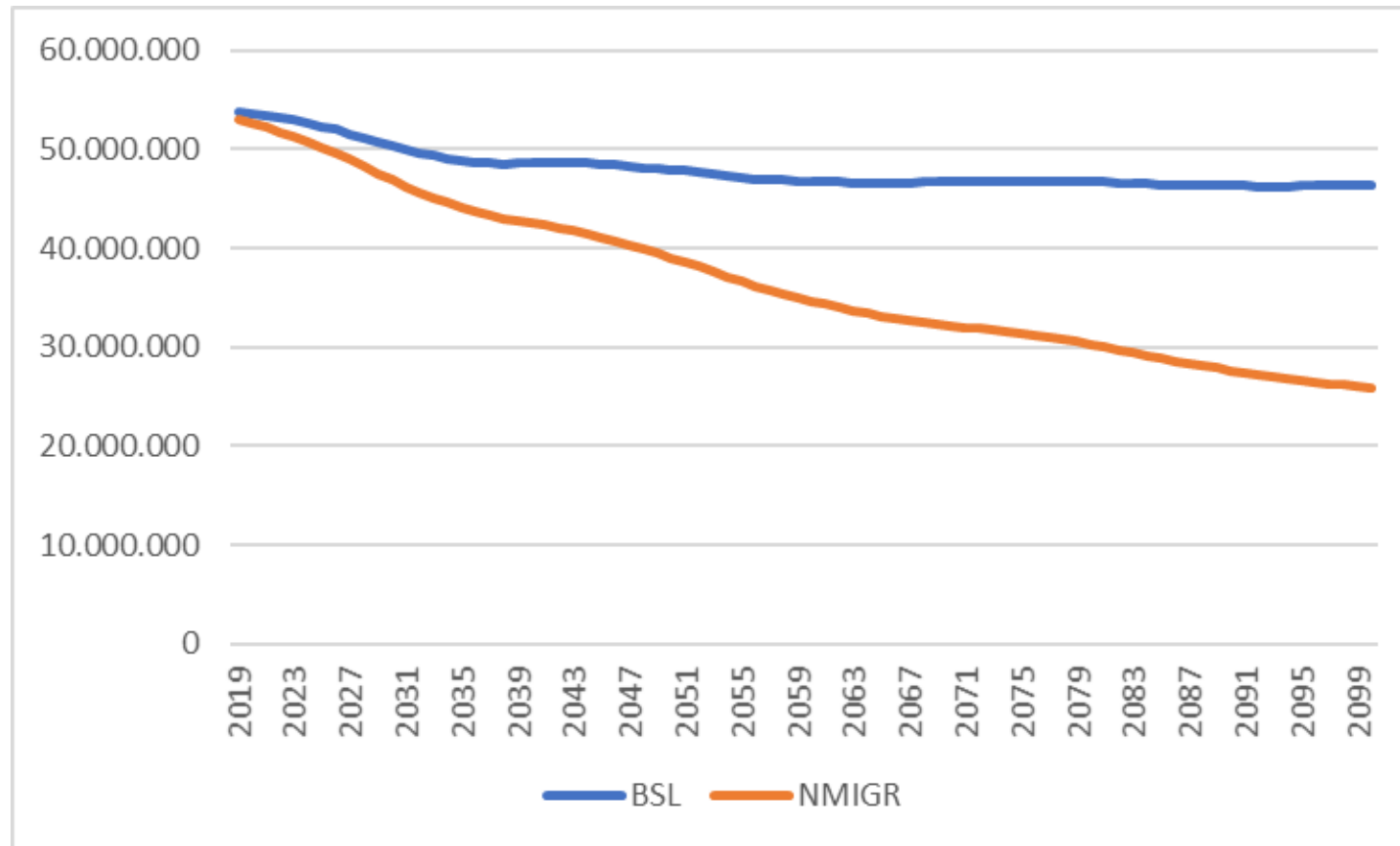

# 1. Germany migrant population in working age (15-64) population (net migration) EUROSTAT population projections 2019-2100

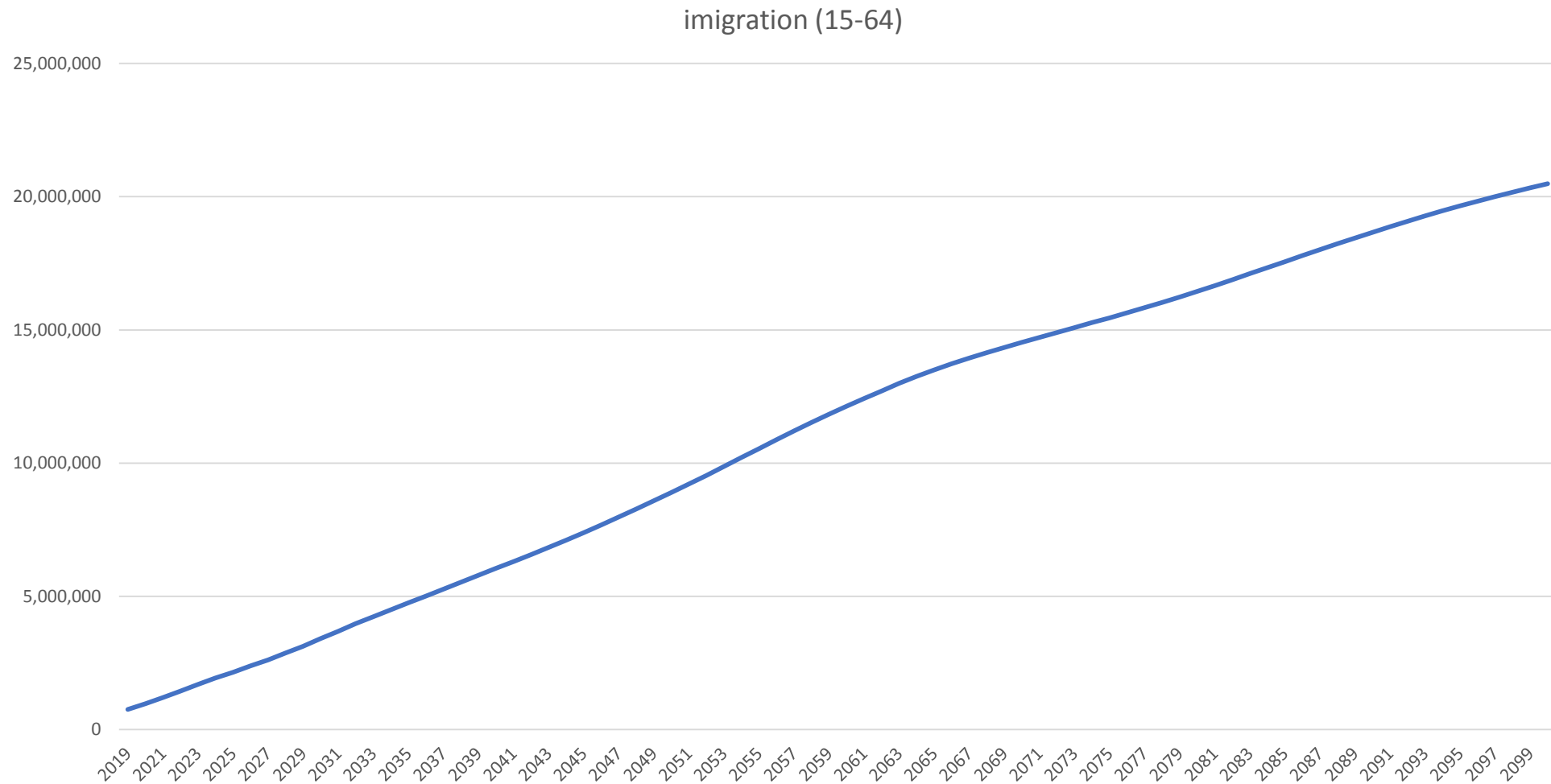

# 1. Germany: Share of migrant population in working age (15-64) population (net migration) EUROSTAT population projections 2019-2100

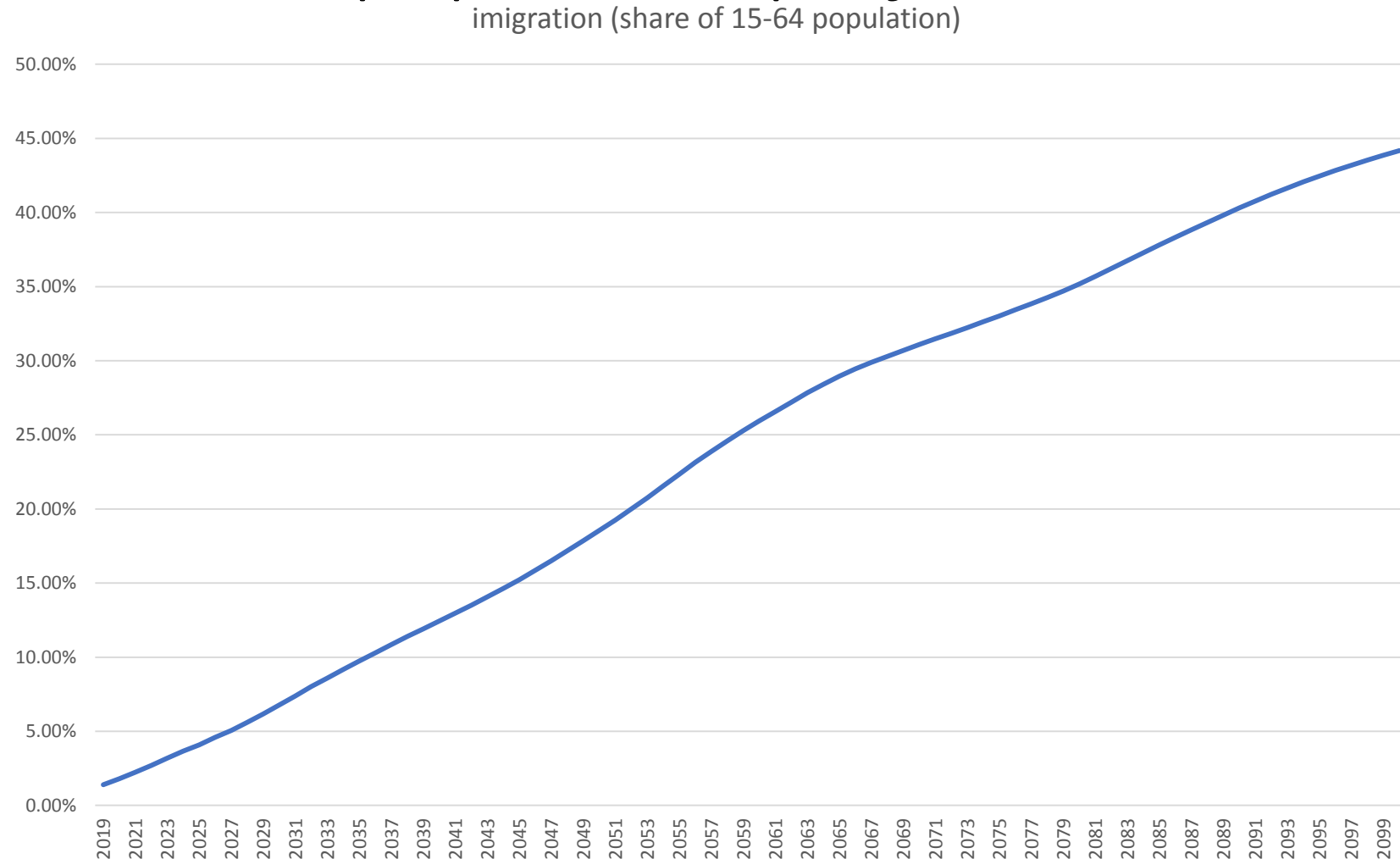

## 2. France: EUROSTAT population projections 2019-2100

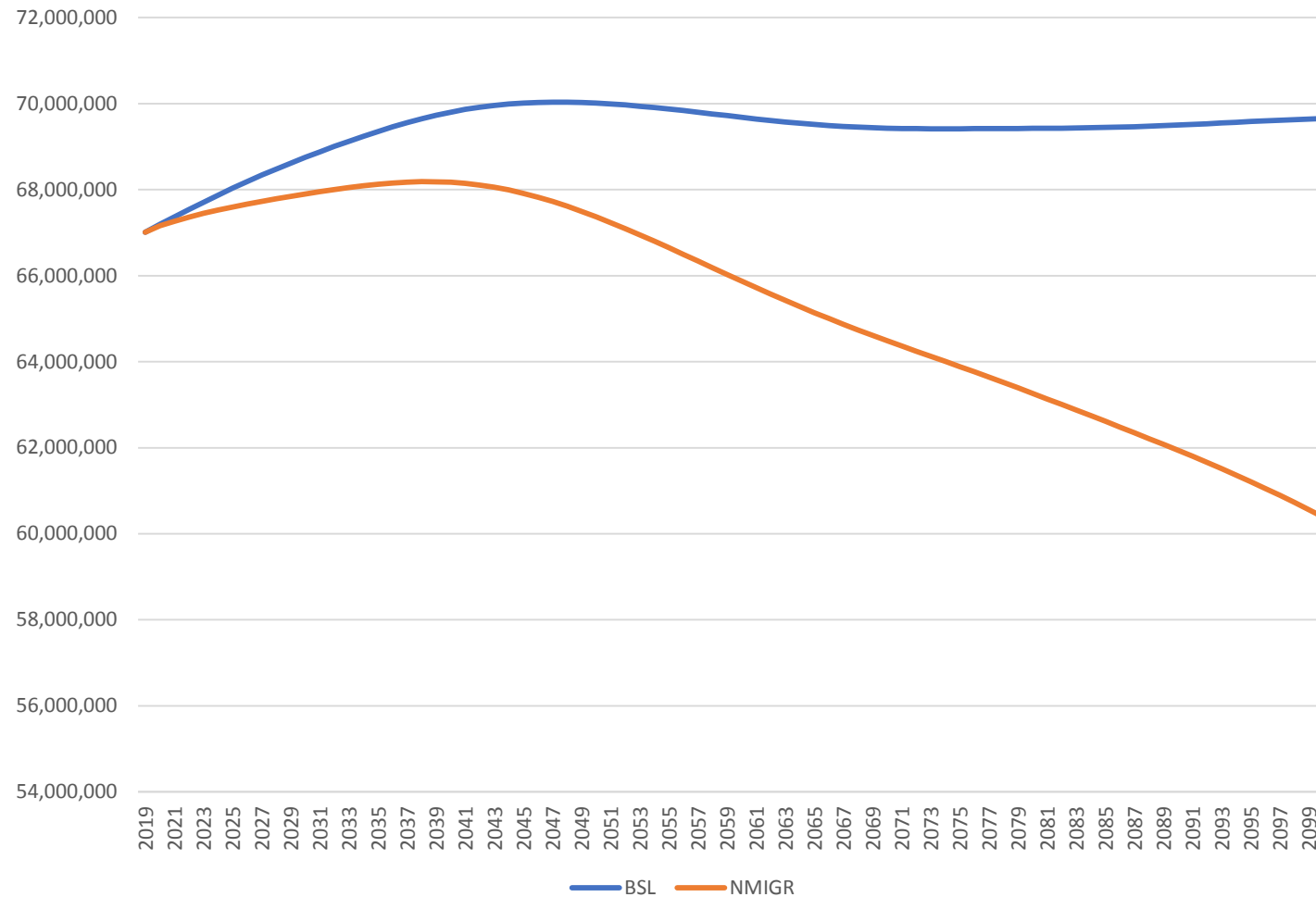

## 2. France: migrant population (net migration) EUROSTAT population projections 2019-2100

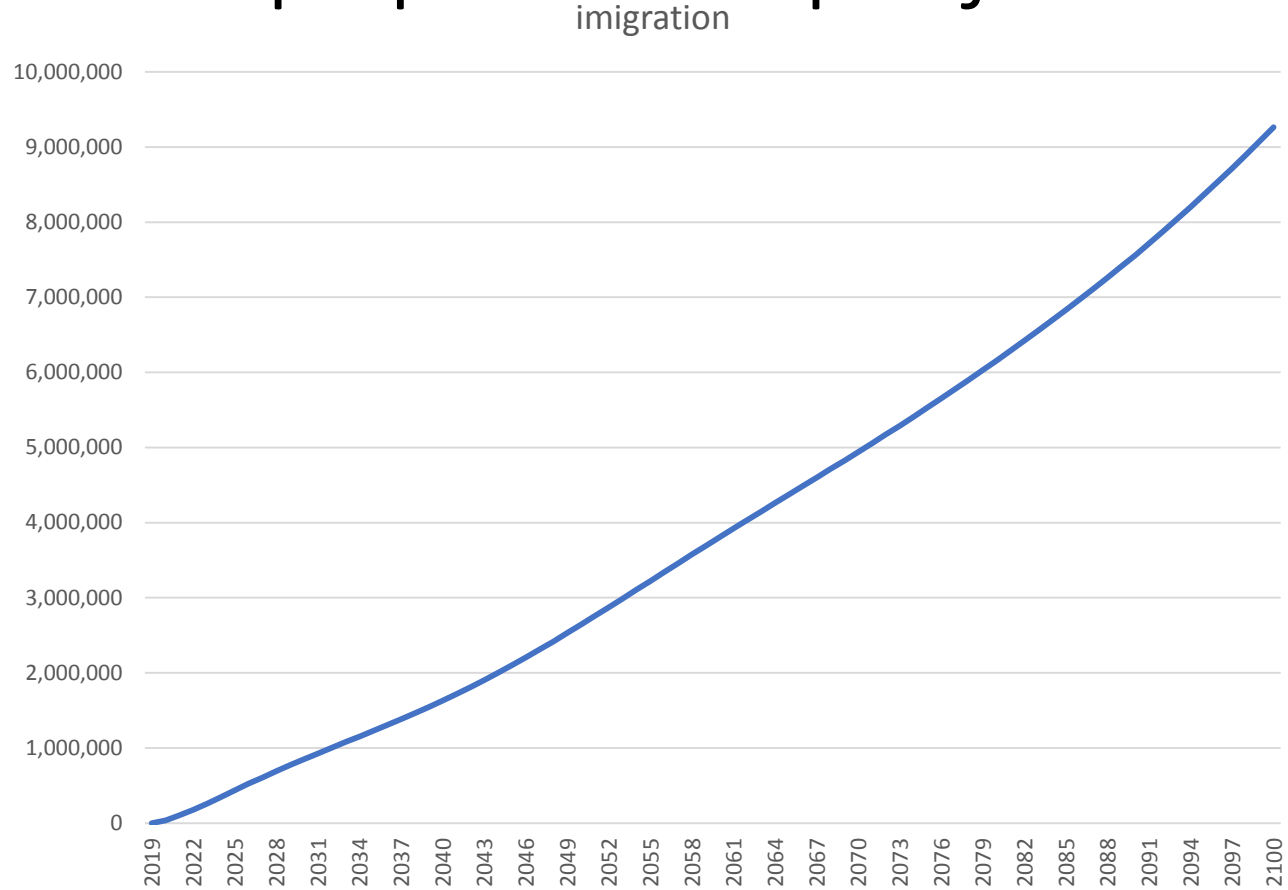

## 2. France: Working age (15-64) population EUROSTAT population projections 2019-2100

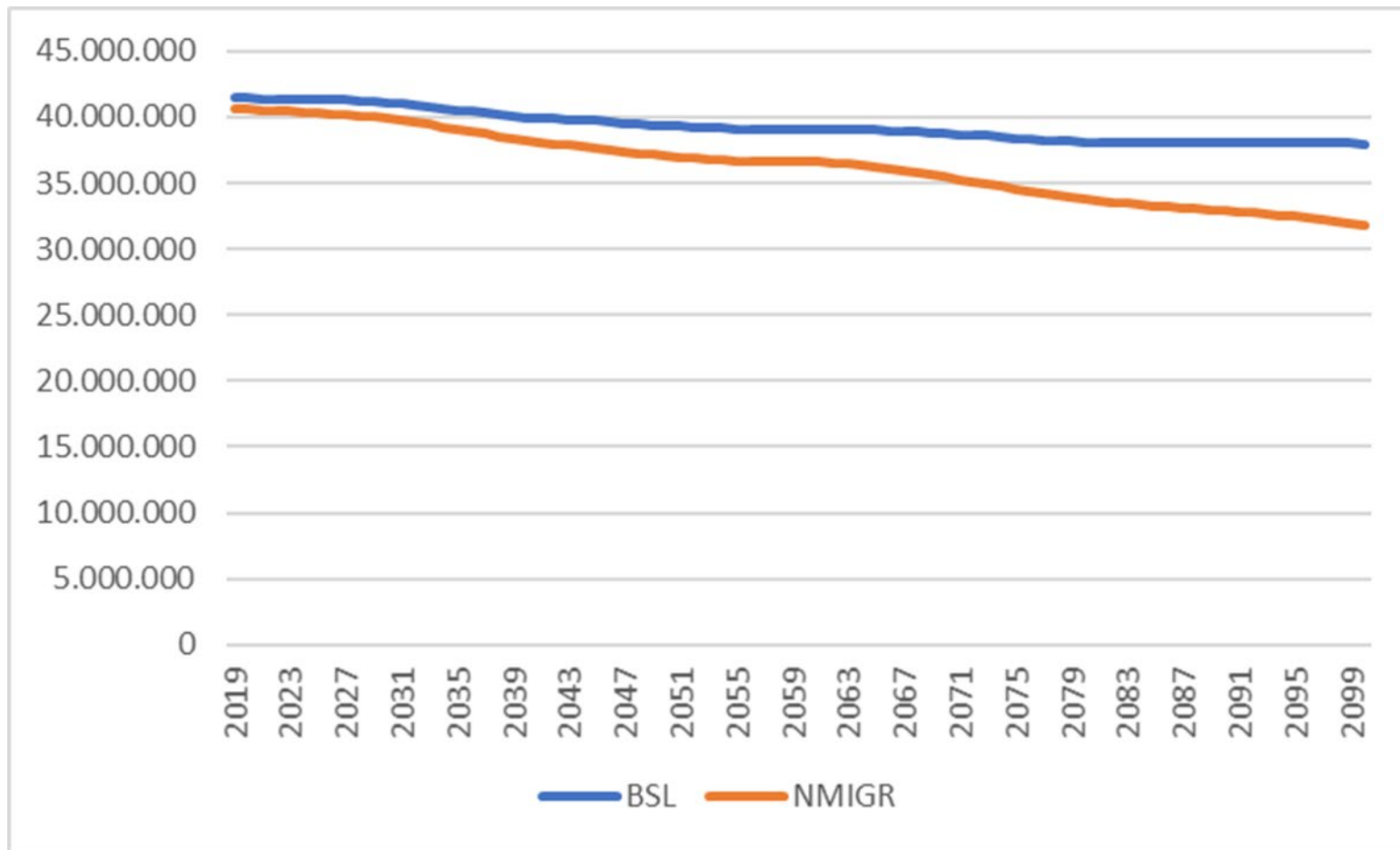

## 2. France: Migrant working age (15-64) population (net migration) EUROSTAT population projections 2019-2100

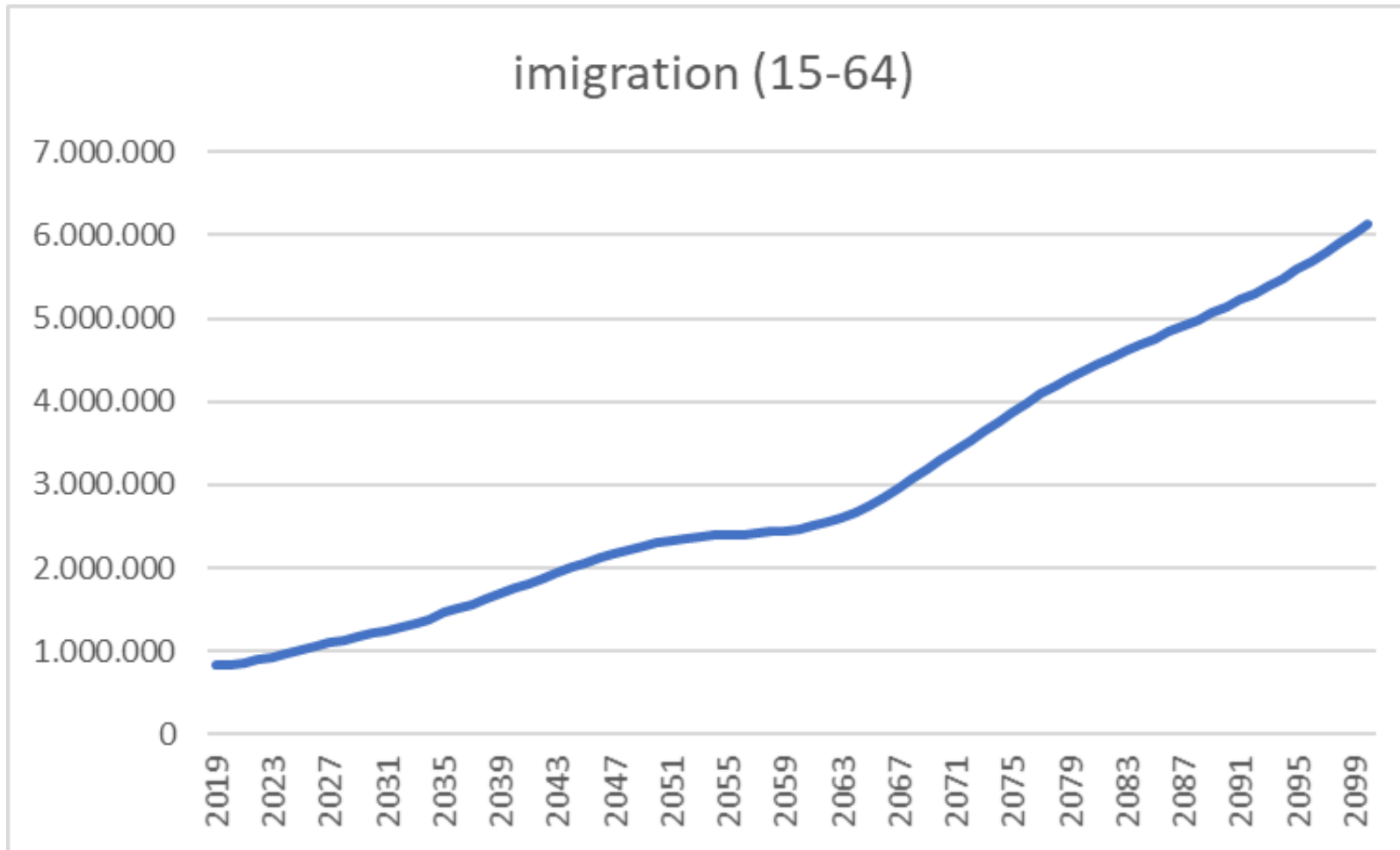

## 2. France: Share of migrant population in working age (15-64) population EUROSTAT population projections 2019-2100

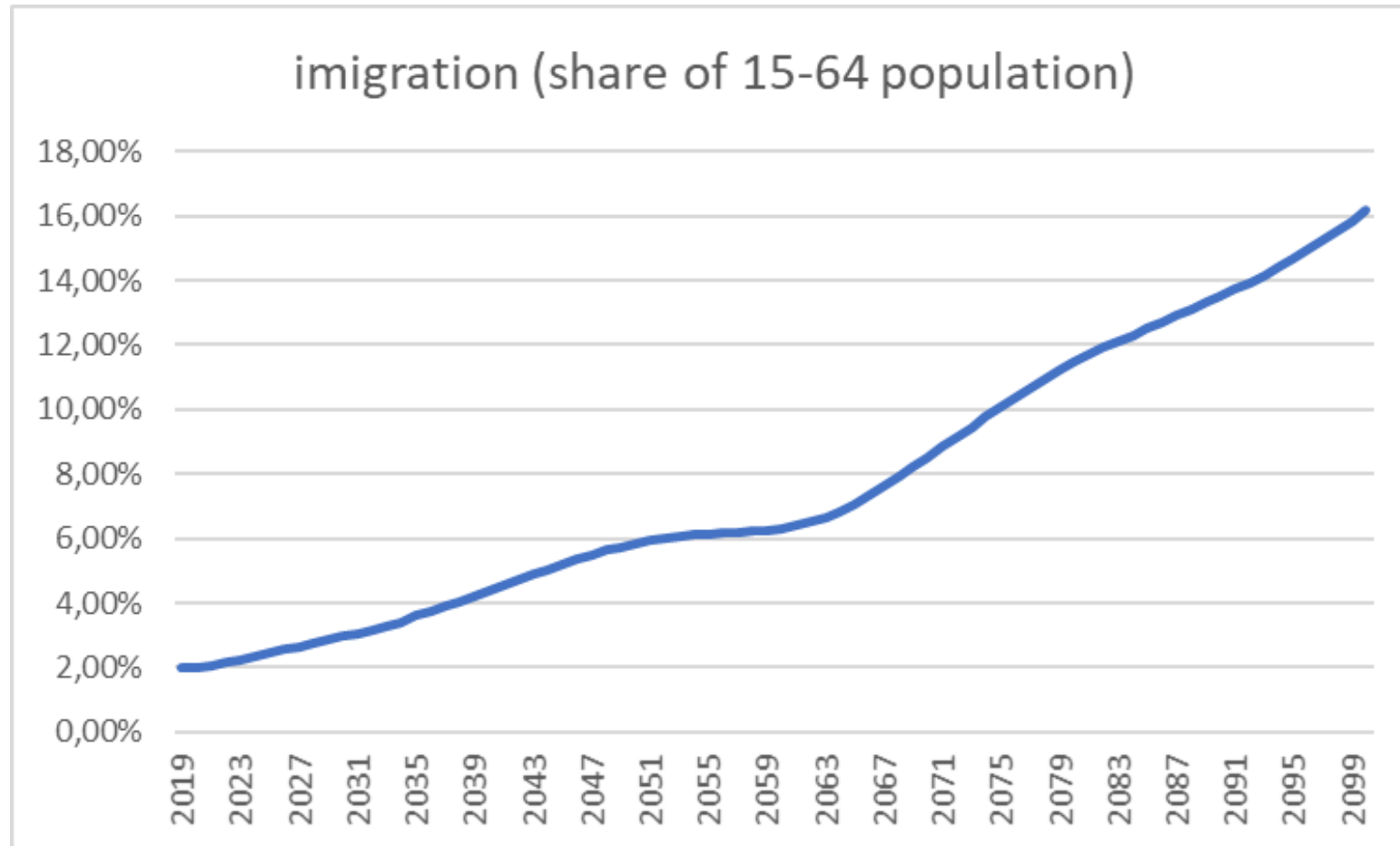

### 3. Italy:

## EUROSTAT population projections 2019-2100

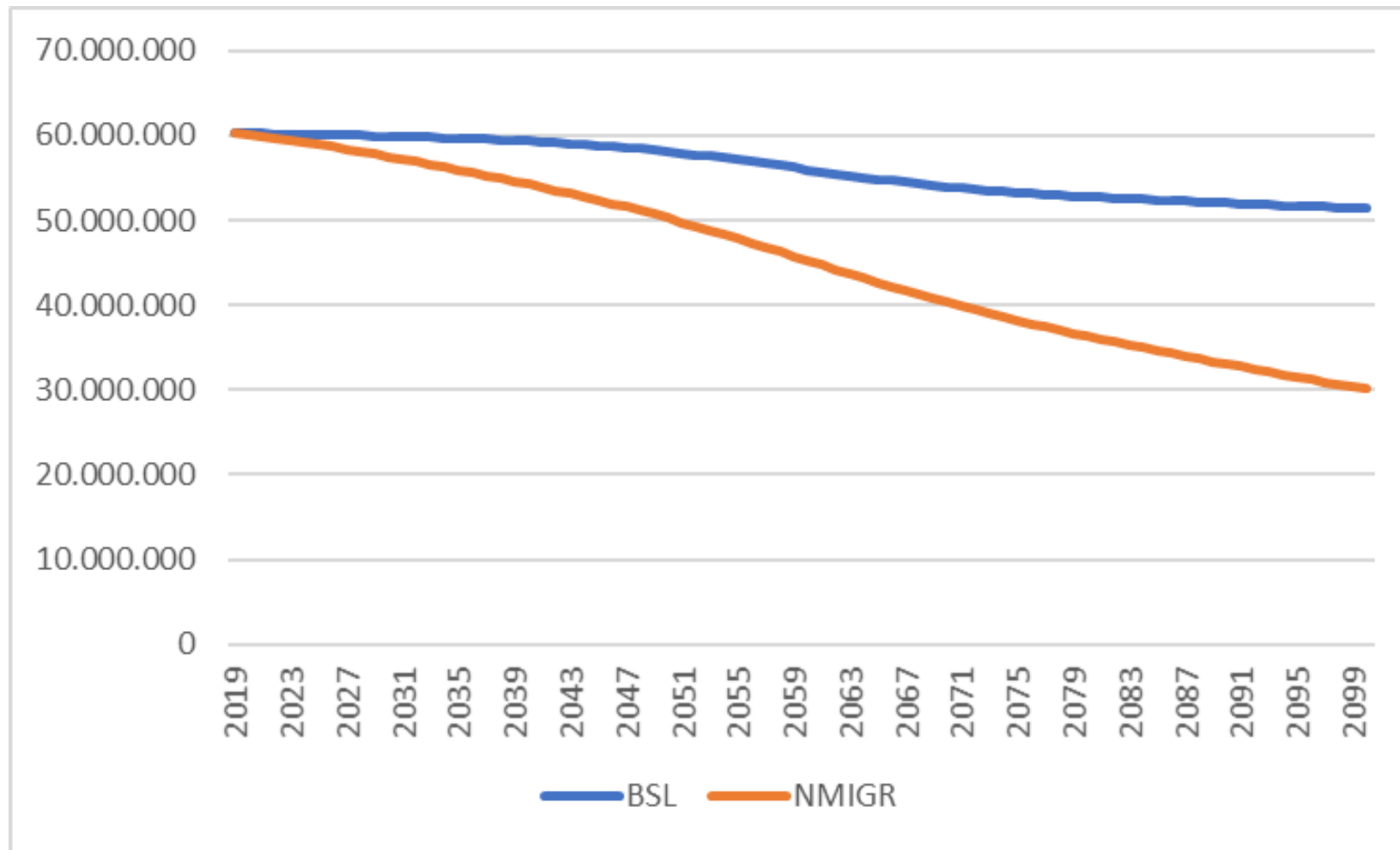

### 3. Italy: Migrant population (net migration) EUROSTAT population projections 2019-2100

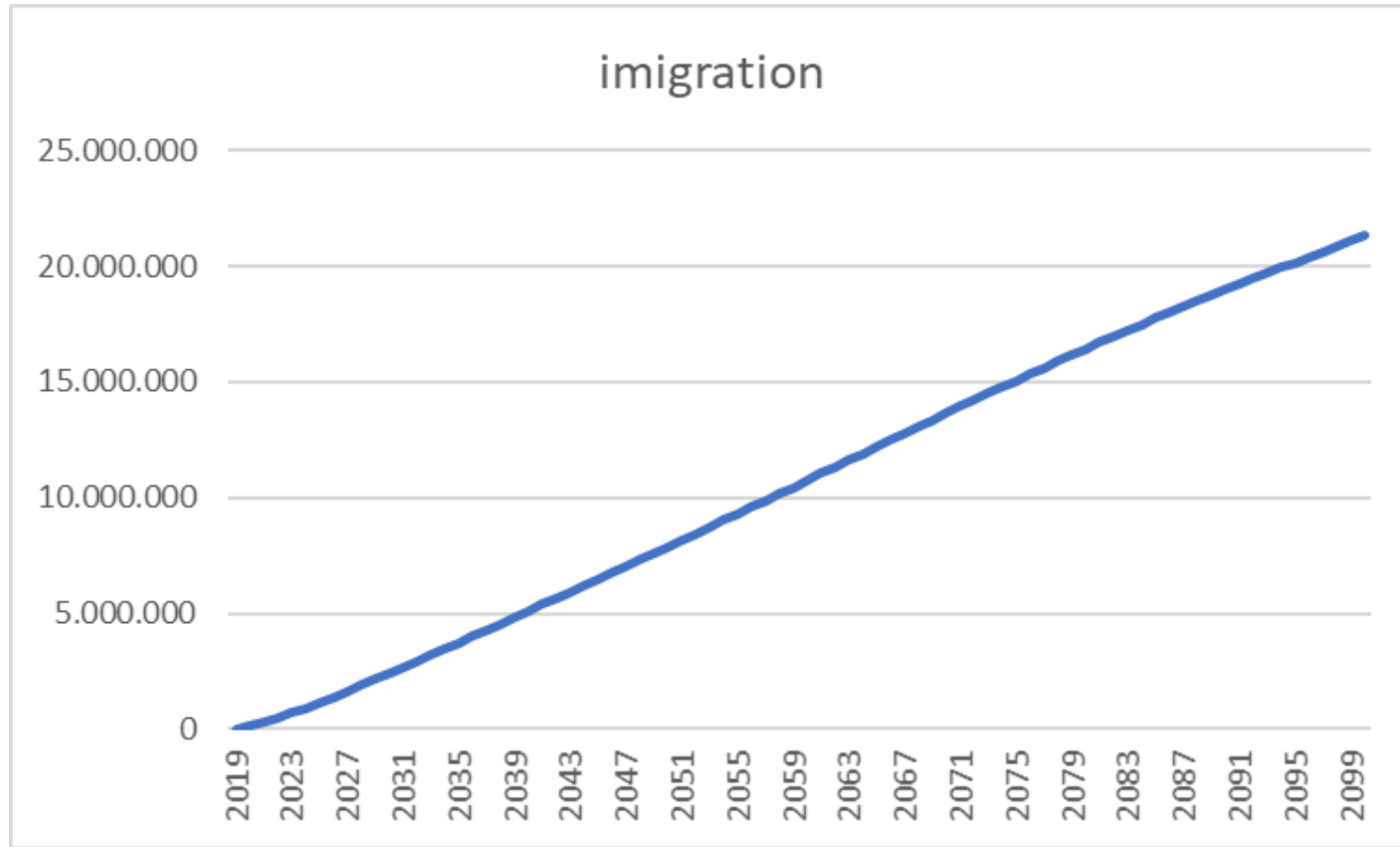

### 3. Italy: Working age (15-64) population EUROSTAT population projections 2019-2100

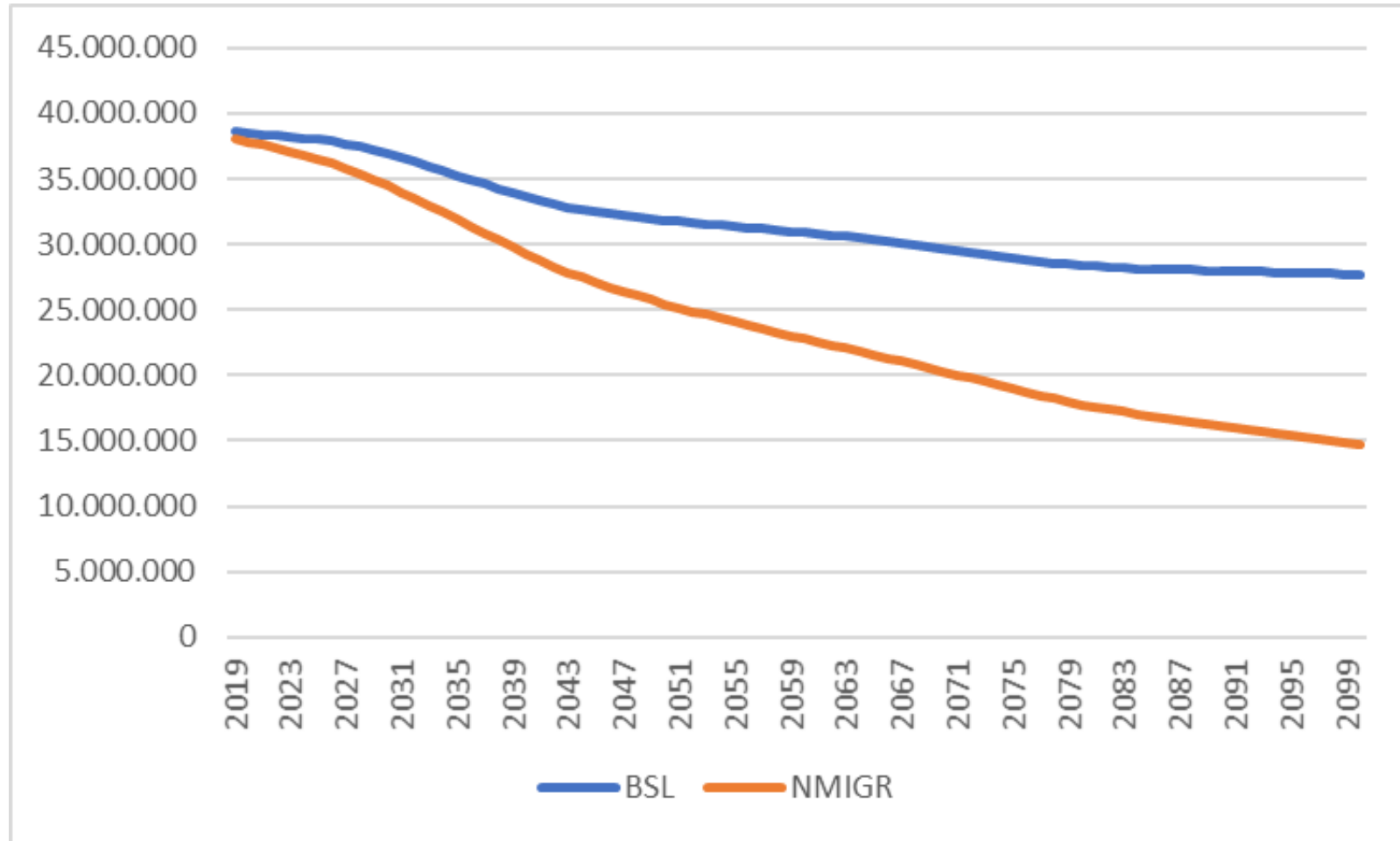

### 3. Italy: Migrant working age (15-64) population (net migration) EUROSTAT population projections 2019-2100

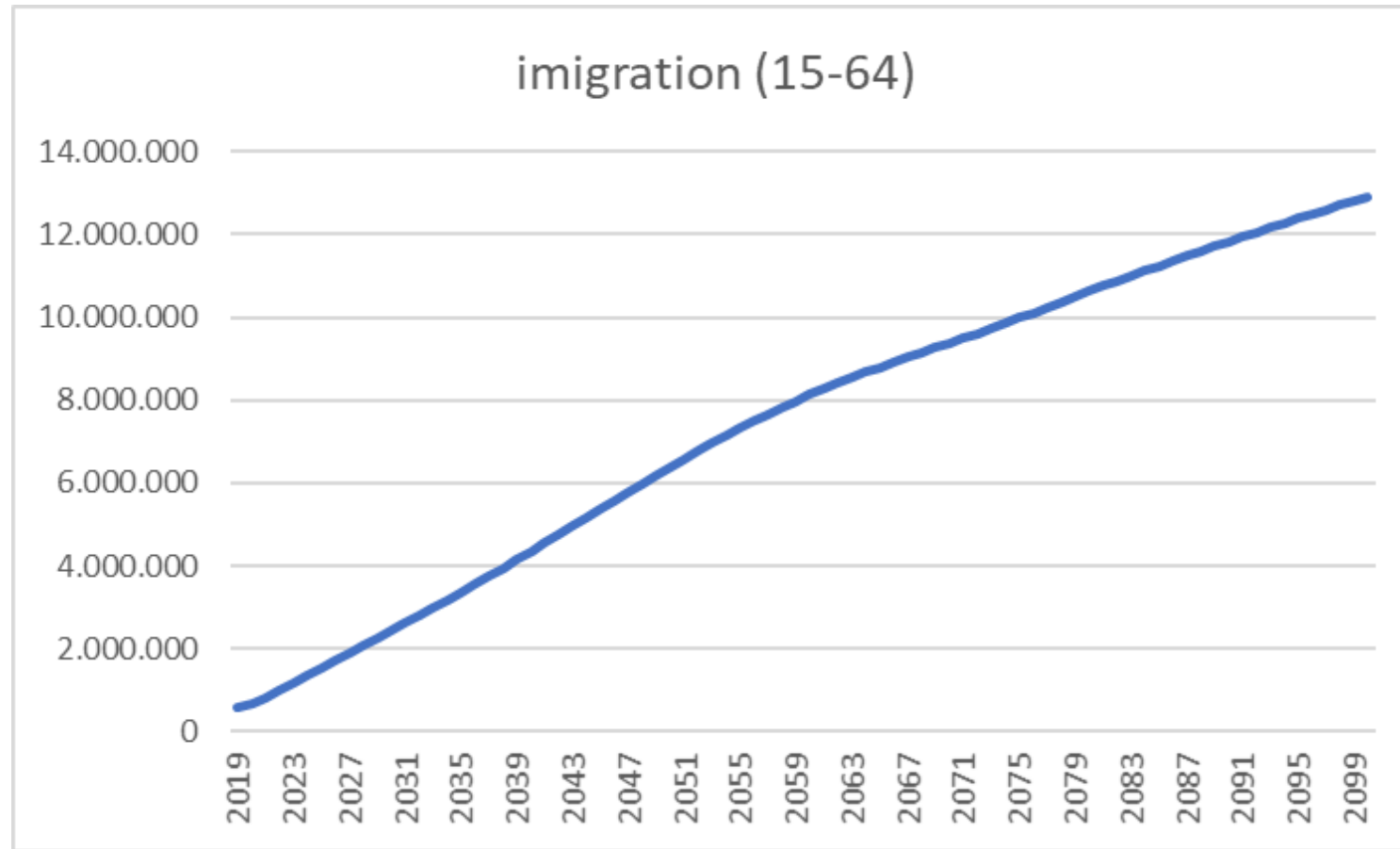

### 3. Italy: Share of migrant population in working age (15-64) population EUROSTAT population projections 2019-2100

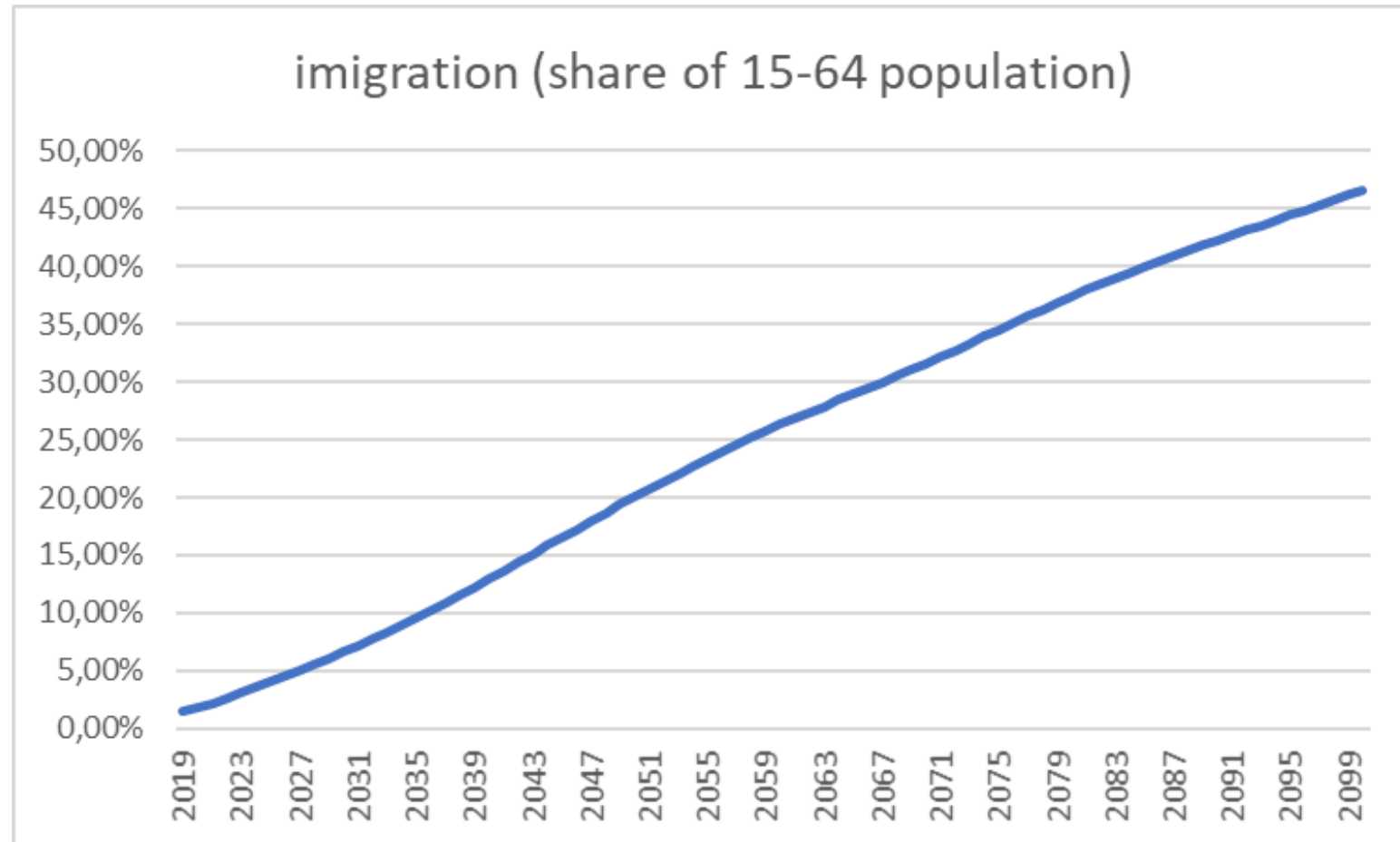

## 4. Spain: EUROSTAT population projections 2019-2100

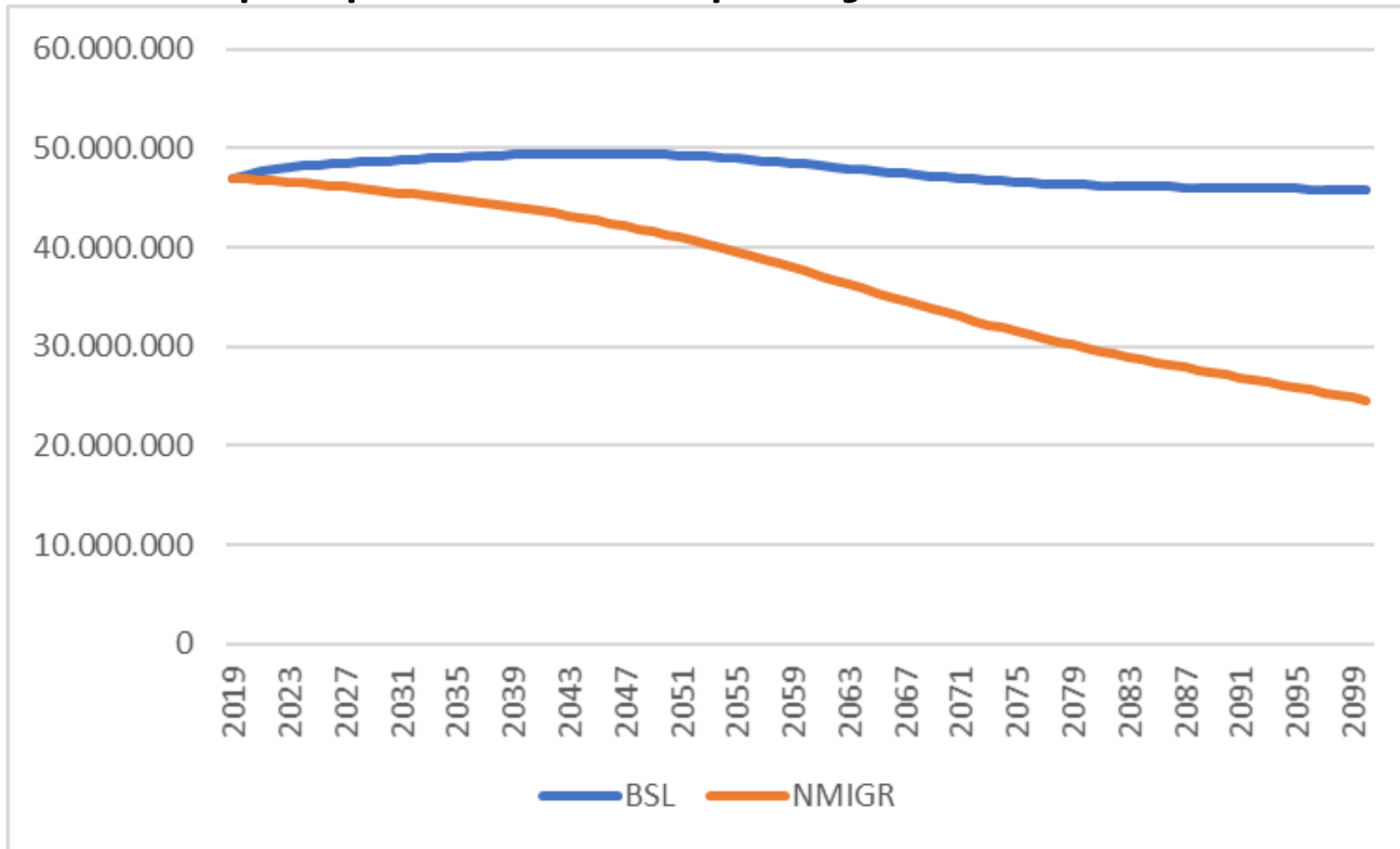

## 4. Spain migration projections 2019-2100

### EUROSTAT population projections 2019-2100

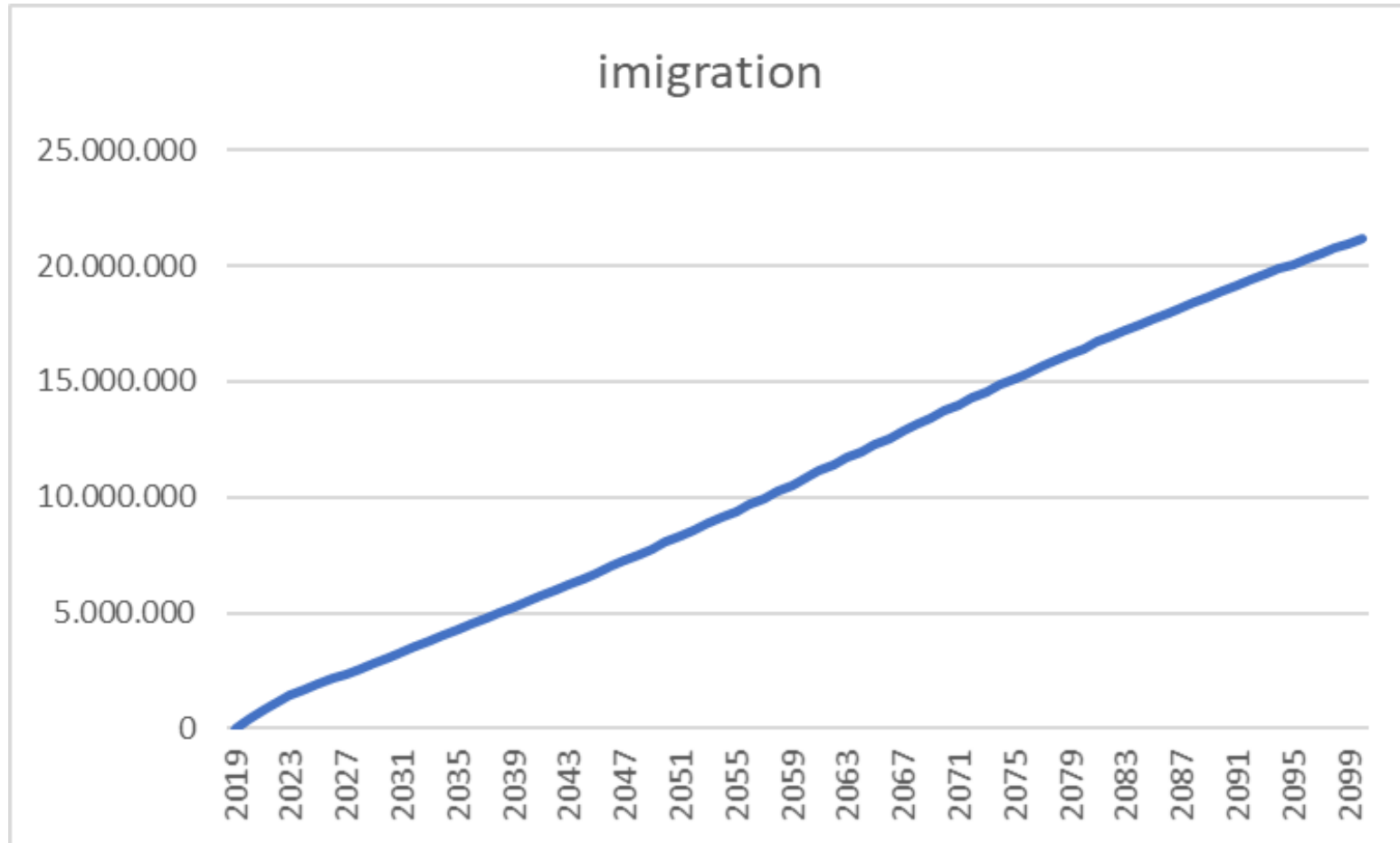

## 4. Spain: Working age (15-64) population EUROSTAT population projections 2019-2100

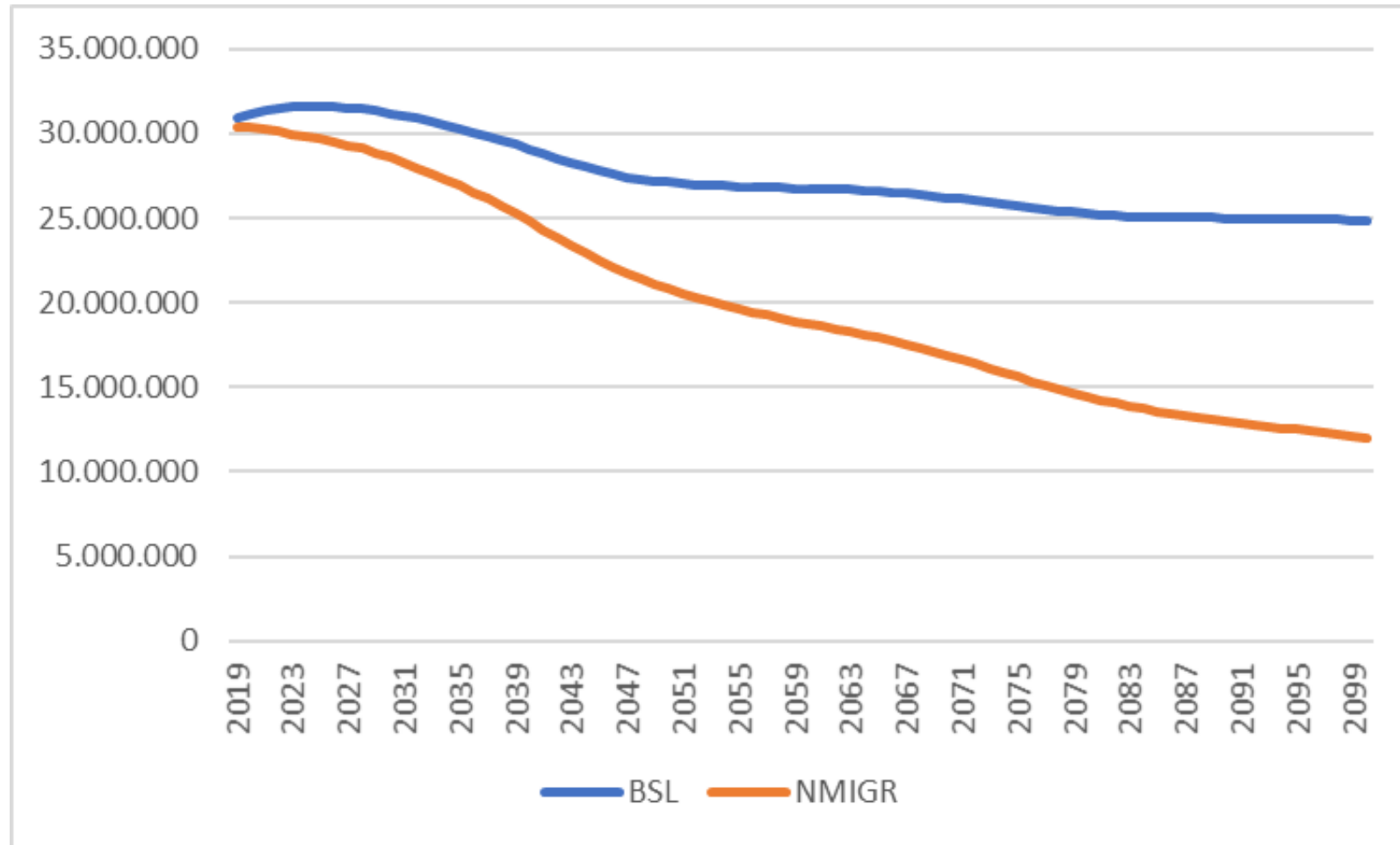

# 4. Spain: Migrant working age (15-64) population (net migration) EUROSTAT population projections 2019-2100

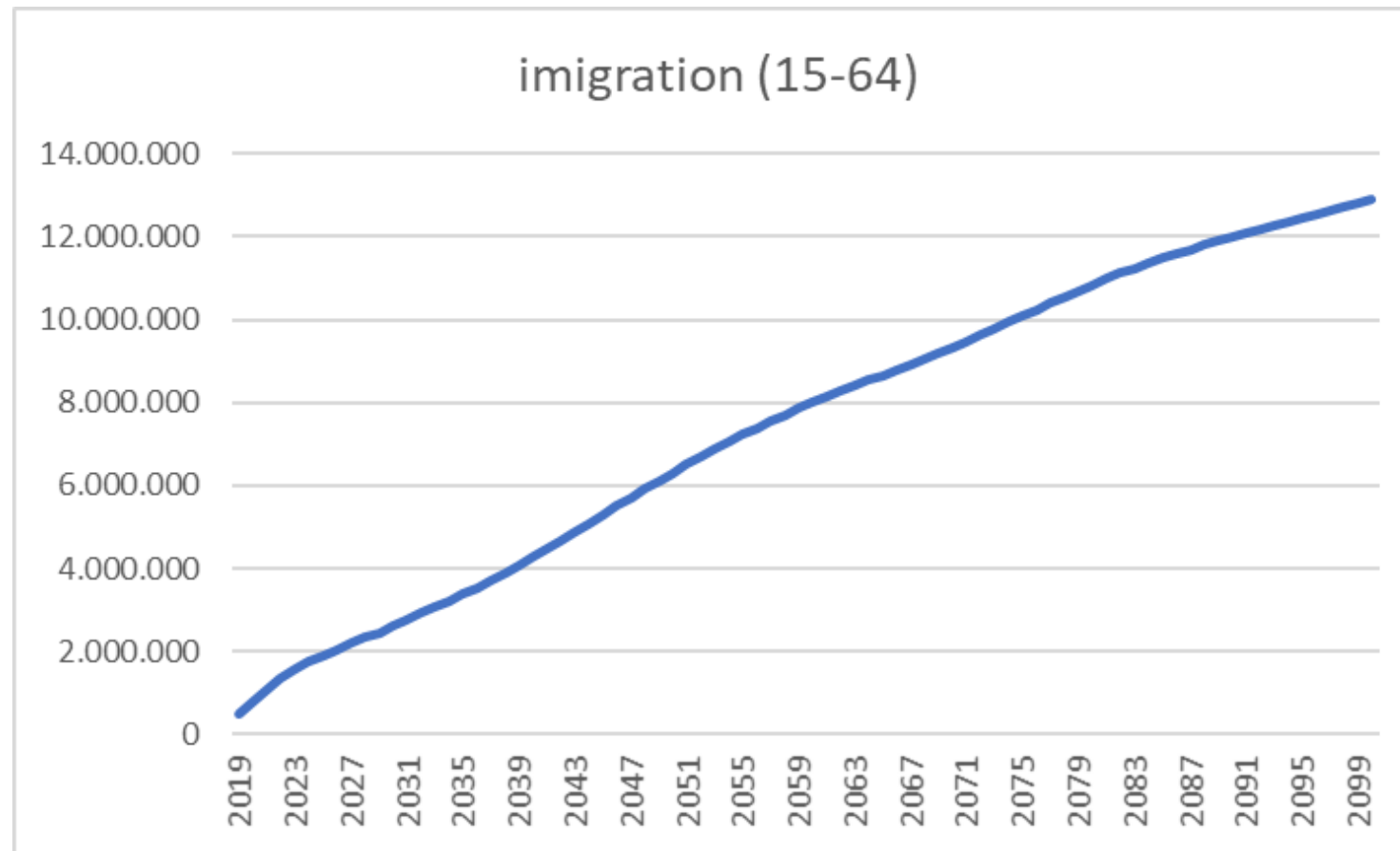

# 4. Spain: Share of migrant population in working age (15-64) population EUROSTAT population projections 2019-2100

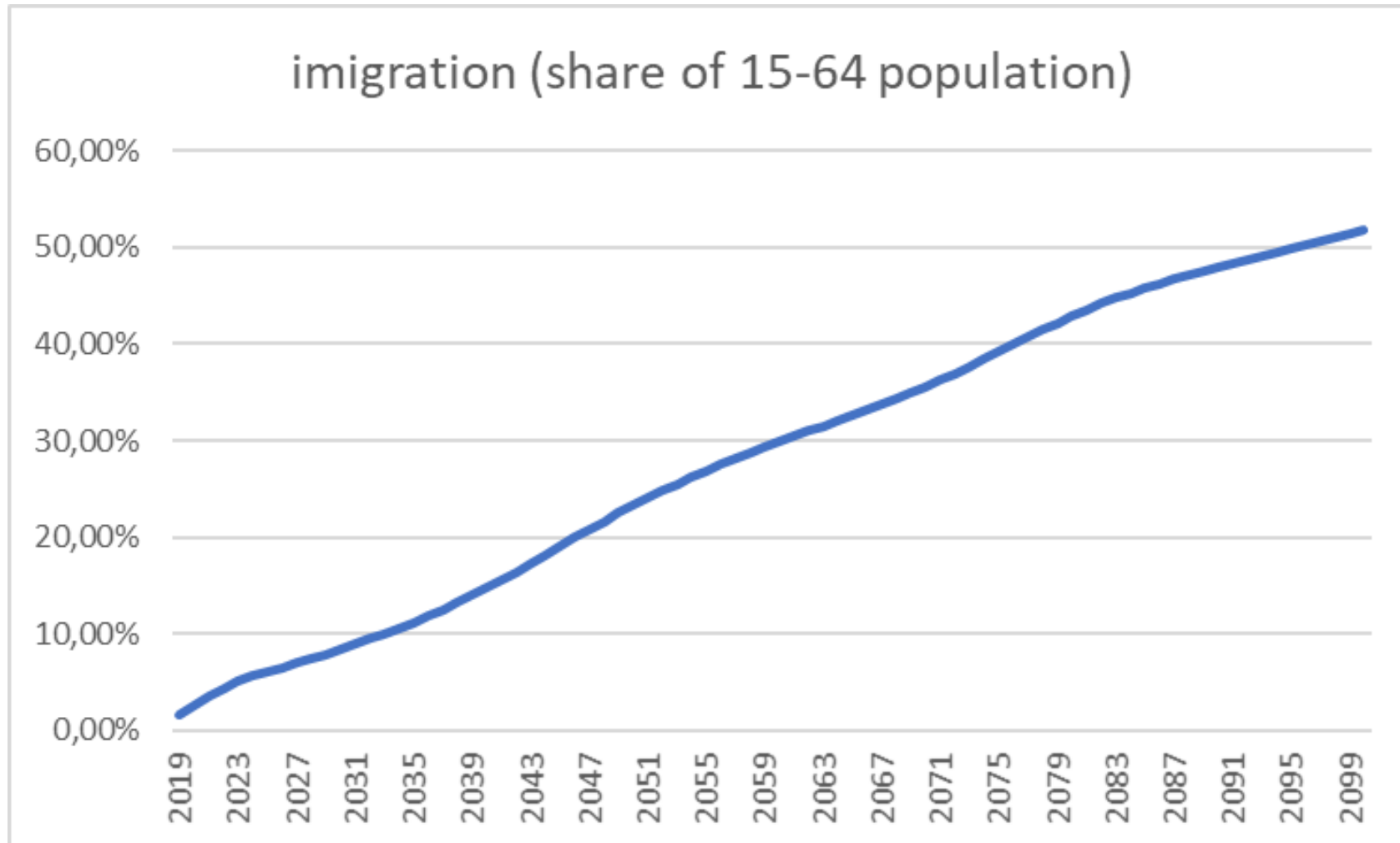

## 5. Poland population projections 2019-2100

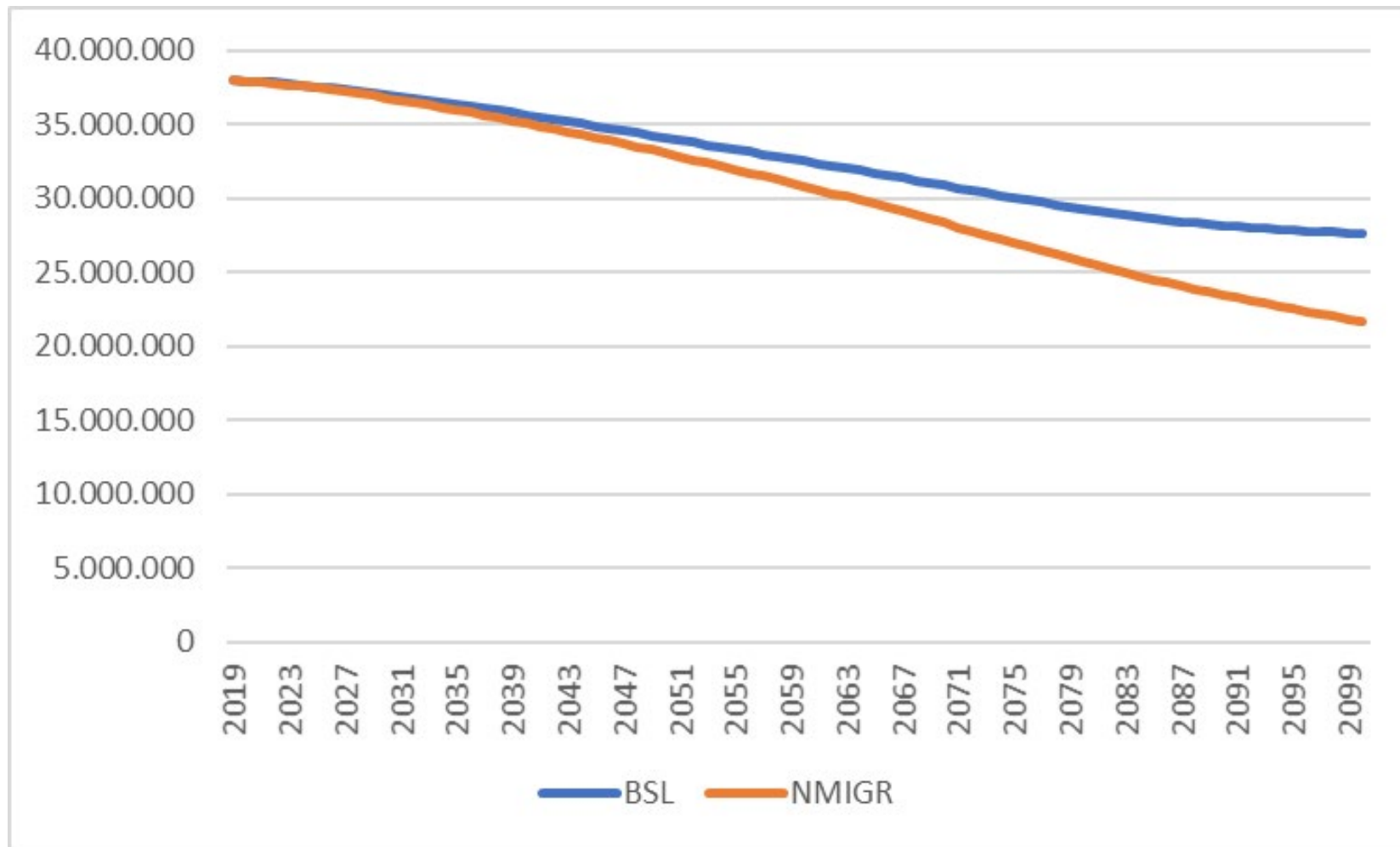

## 5. Poland migration projections 2019-2100

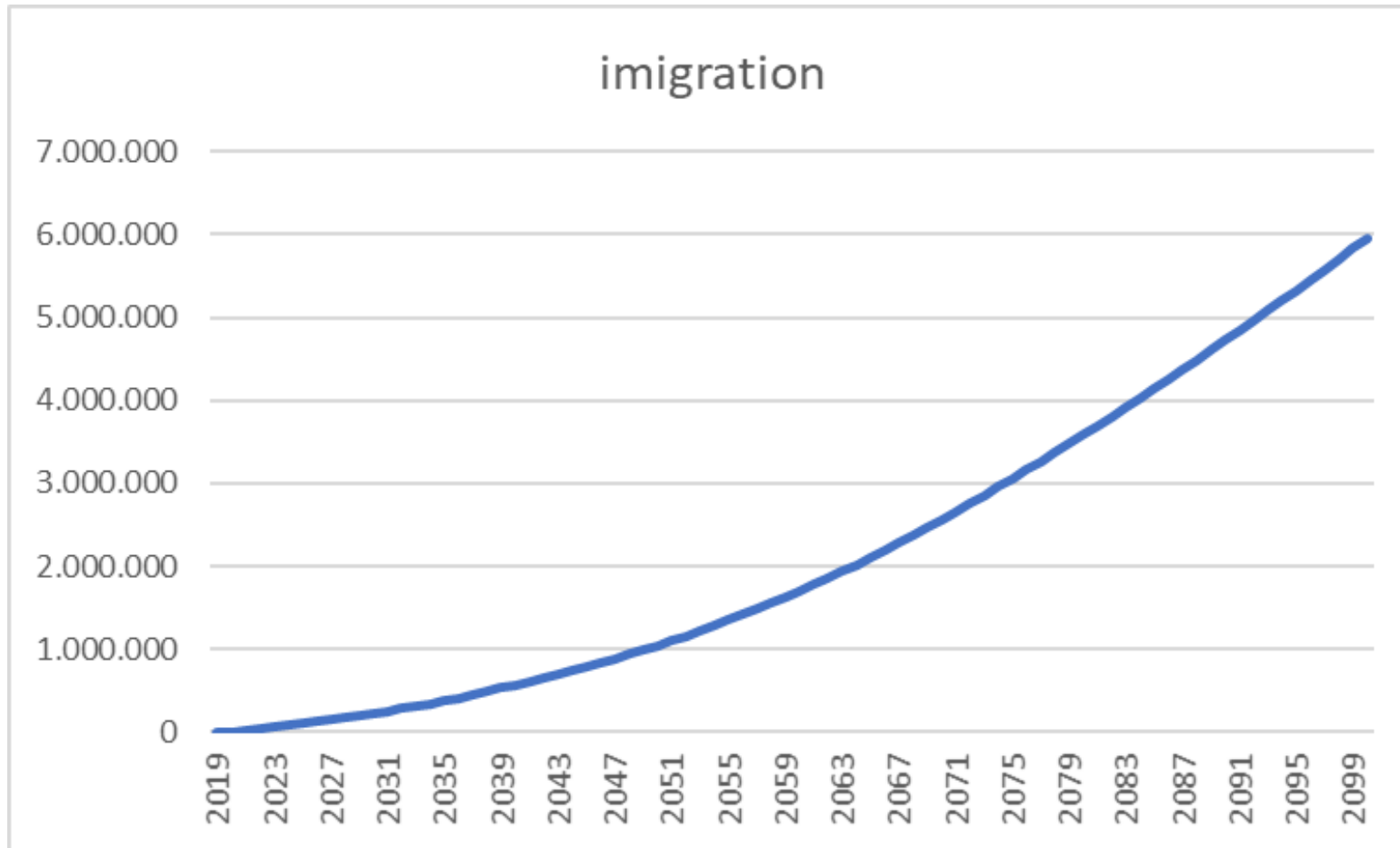

## 5. Poland: Working age (15-64) population EUROSTAT population projections 2019-2100

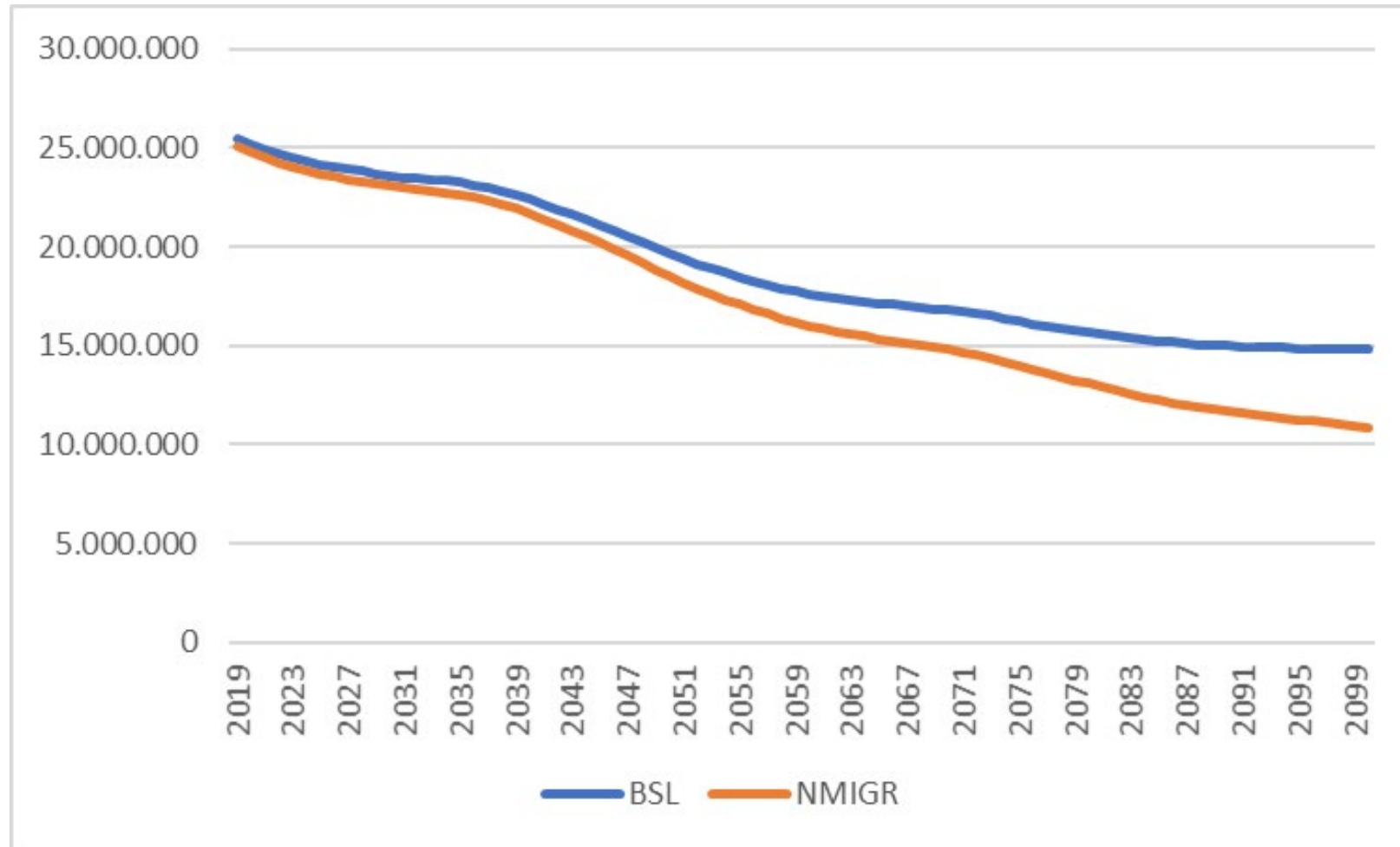

# 5. Poland: Migrant working age (15-64) population (net migration) EUROSTAT population projections 2019-2100

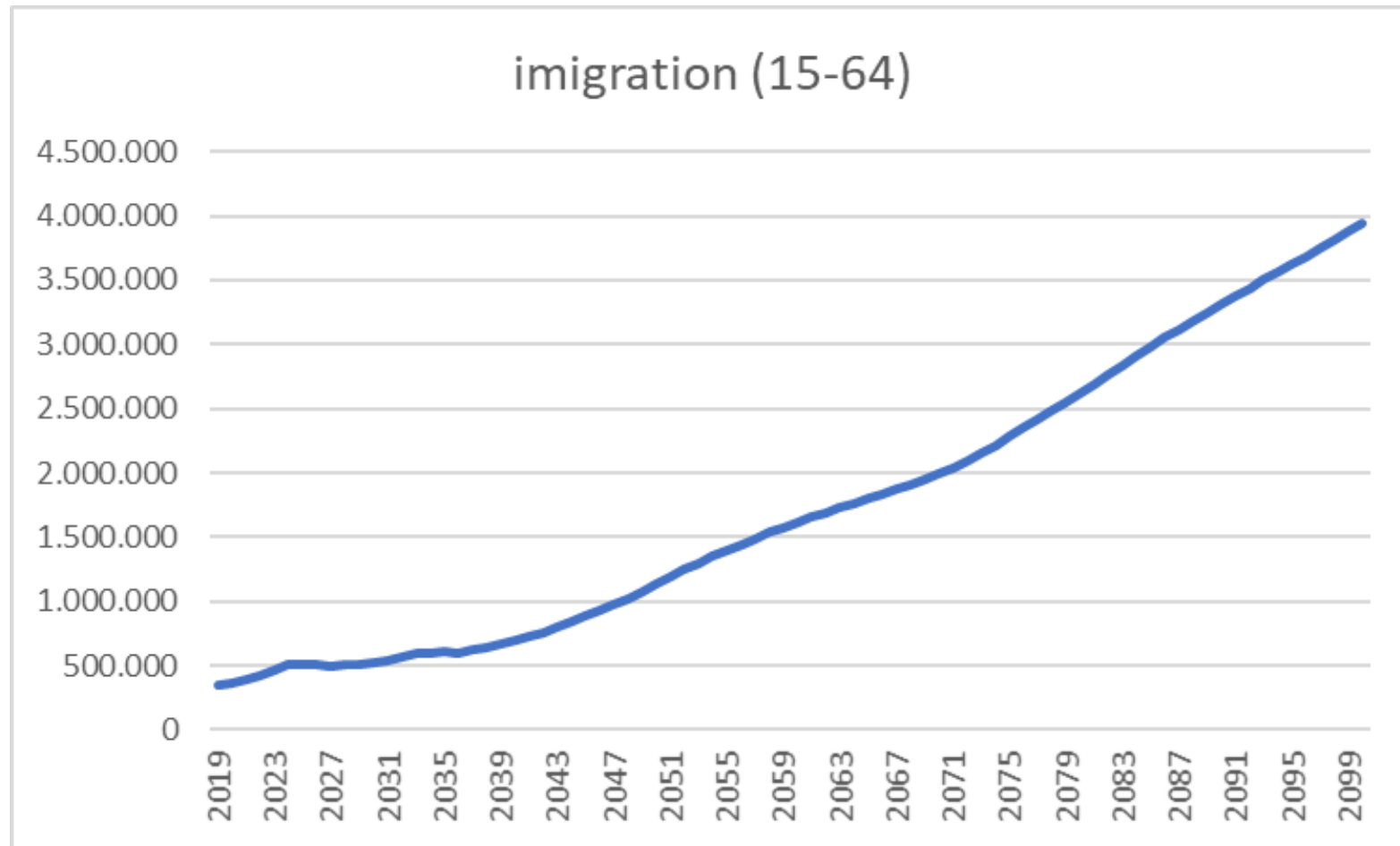

# 5. Poland: Share of migrant population in working age (15-64) population EUROSTAT population projections 2019-2100

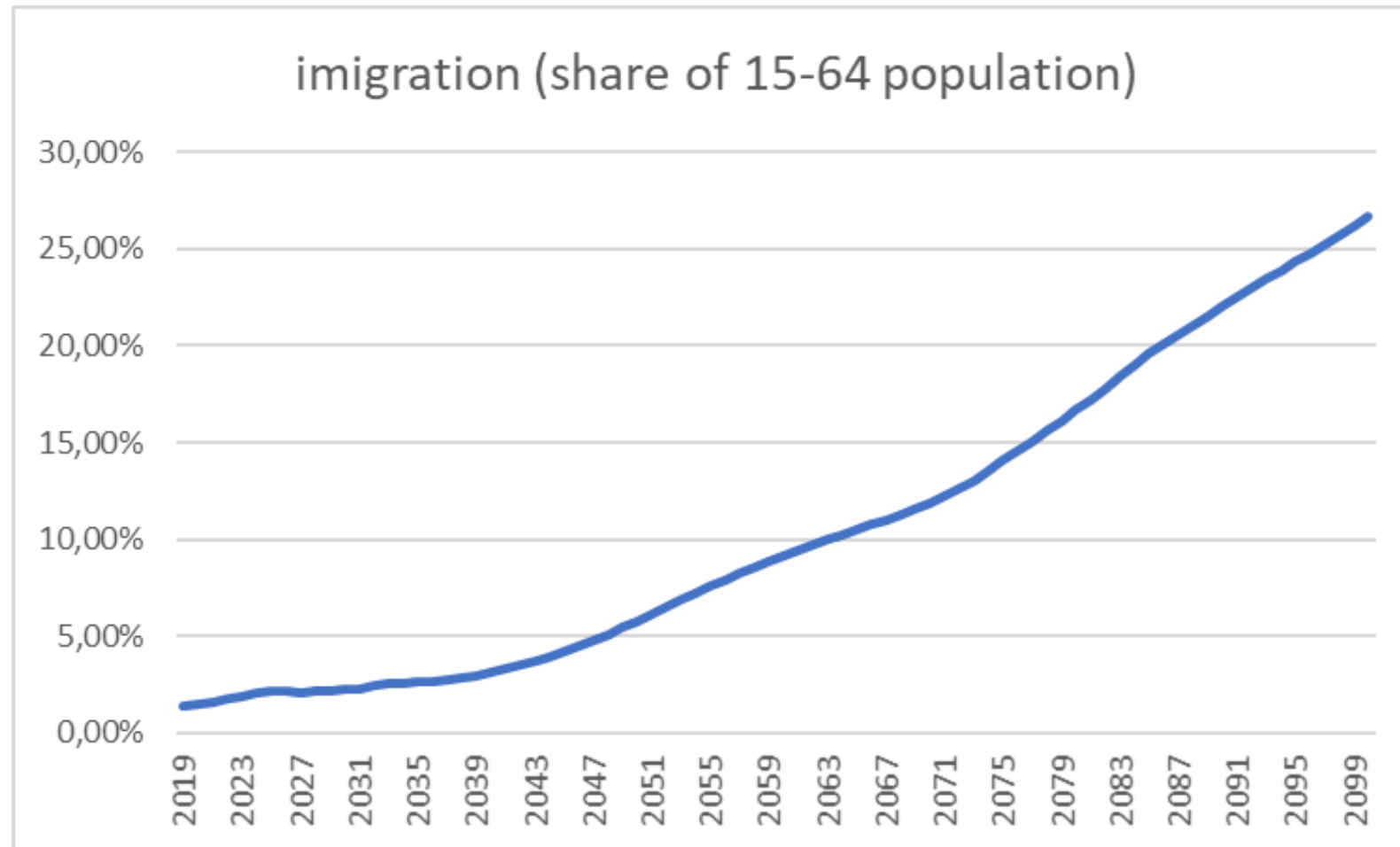

## 6. Romania population projections 2019-2100

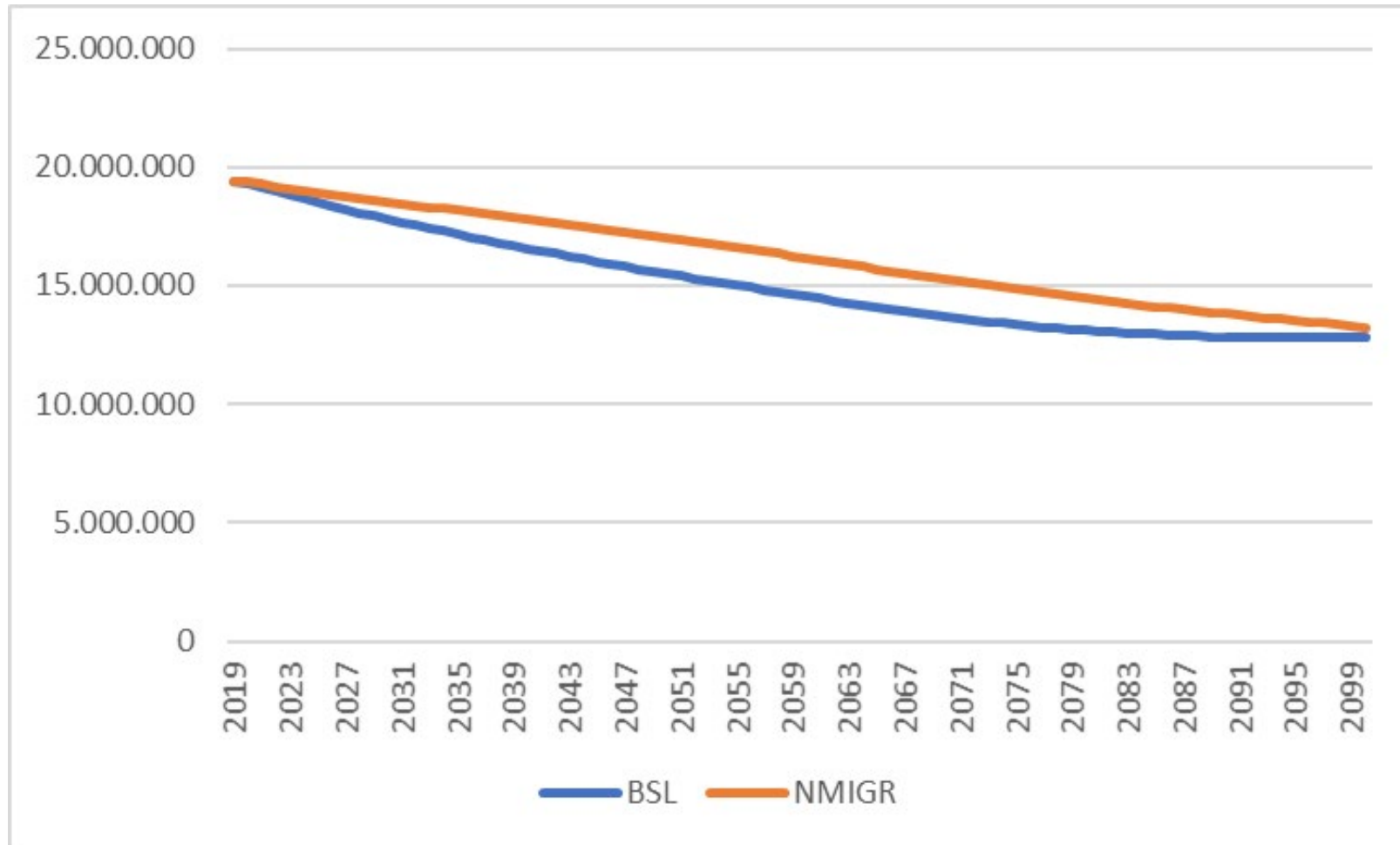

## 6. Romania: Migrant population projections(net migrations) 2019-2100

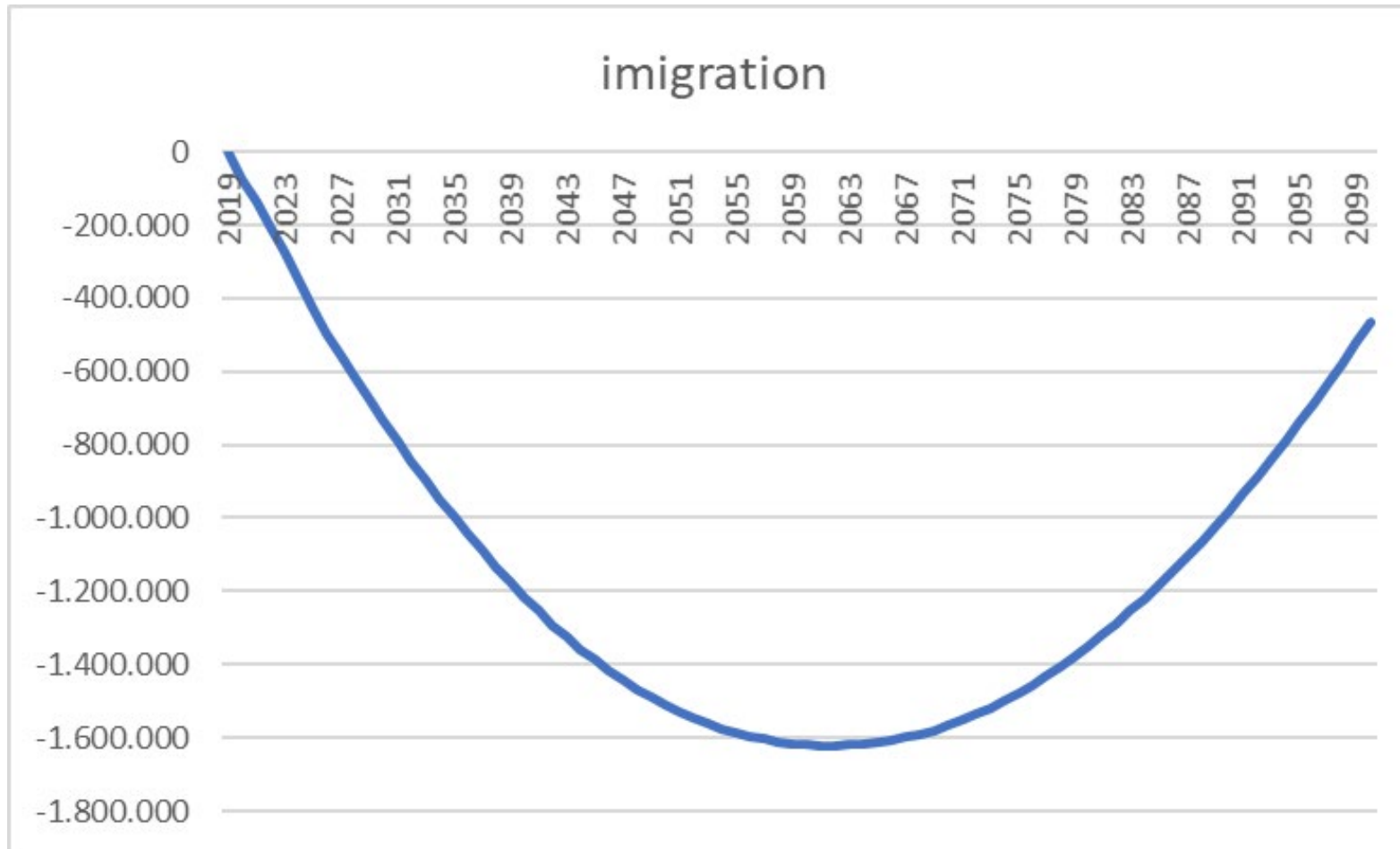

## 6. Romania: Migrant working age (15-64) population (net migration) EUROSTAT population projections 2019-2100

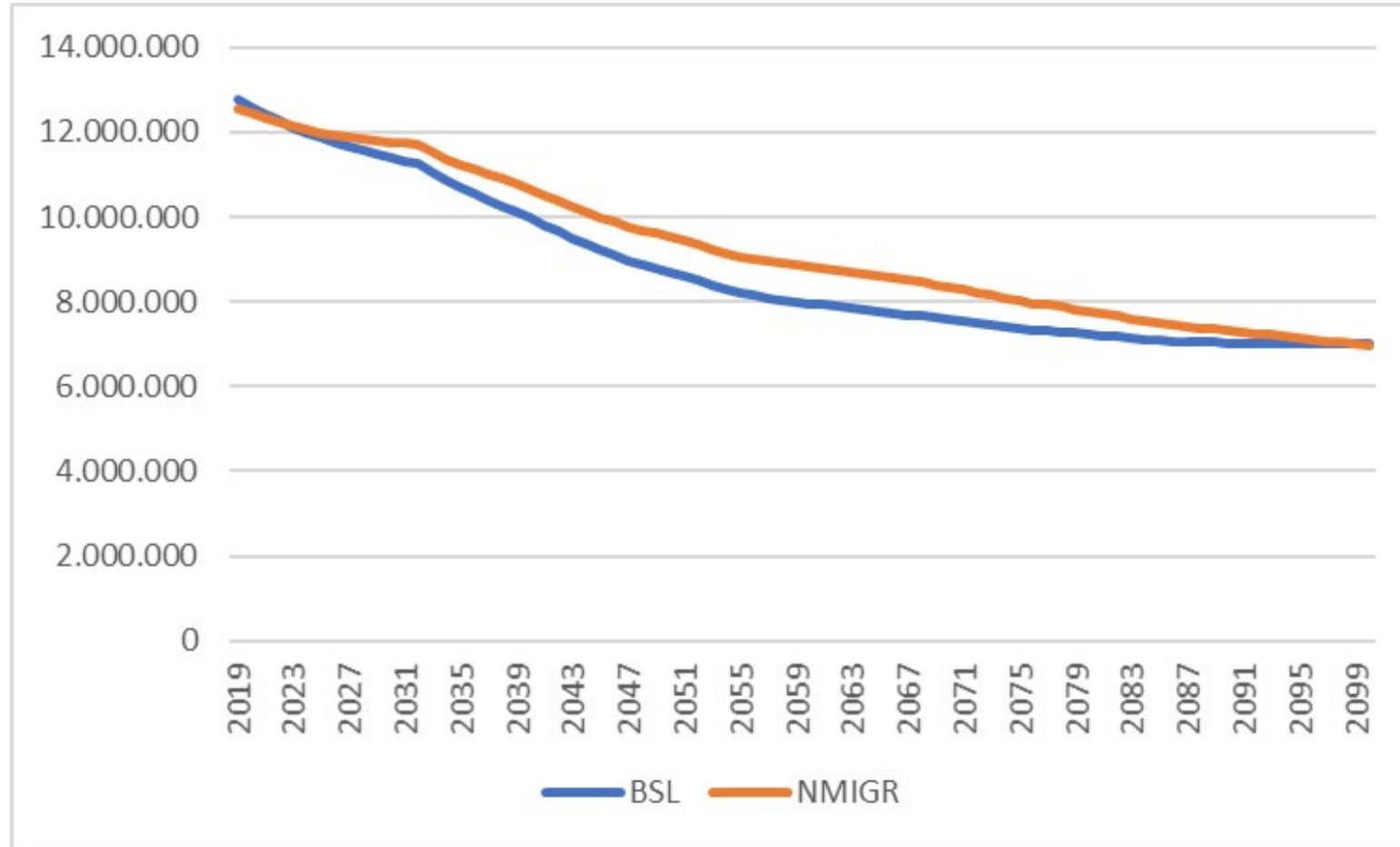

## 6. Romania: Share of migrant population in working age (15-64) population EUROSTAT population projections 2019-2100

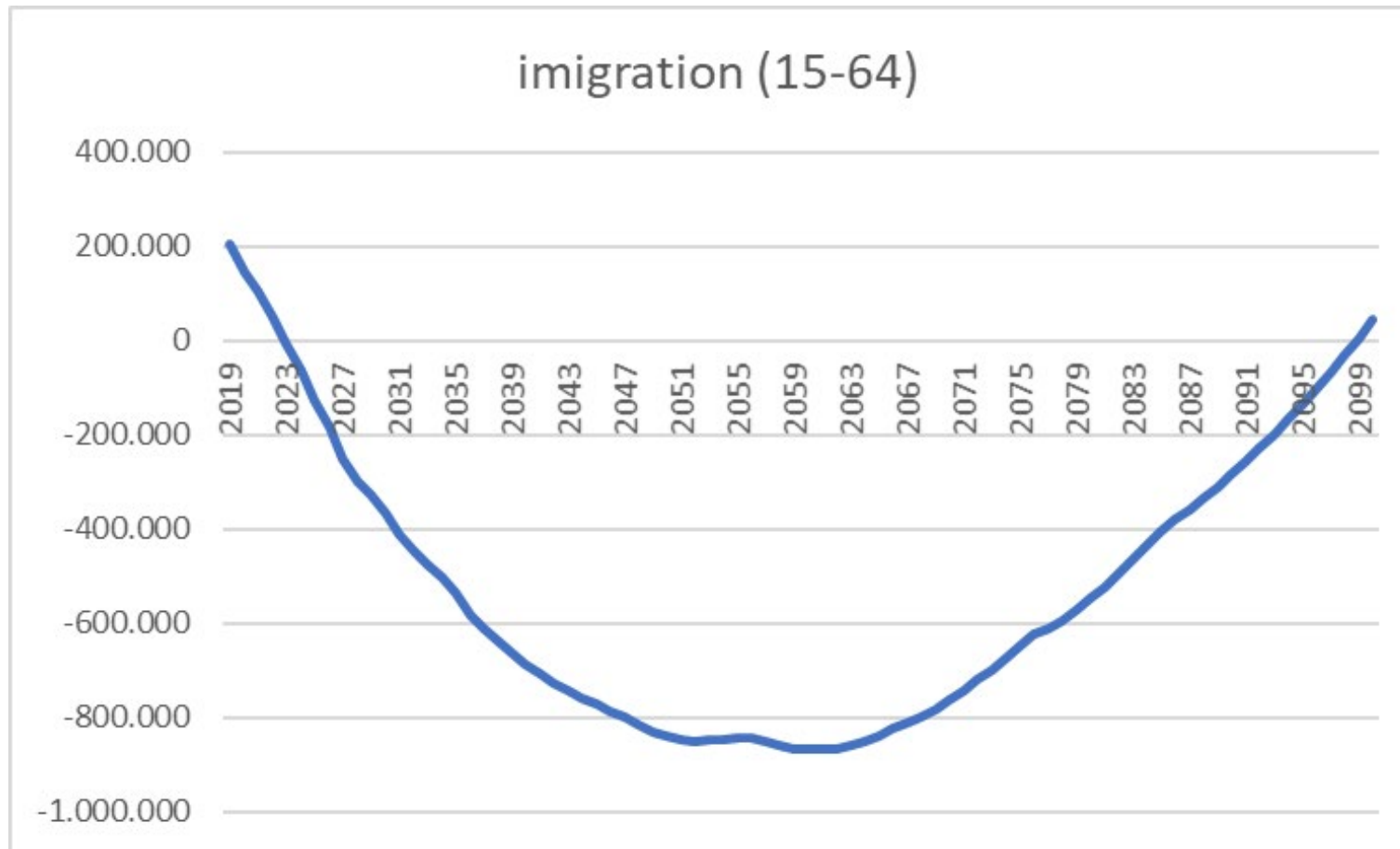

## 6. Romania: Share of migrant population in working age (15-64) population EUROSTAT population projections 2019-2100

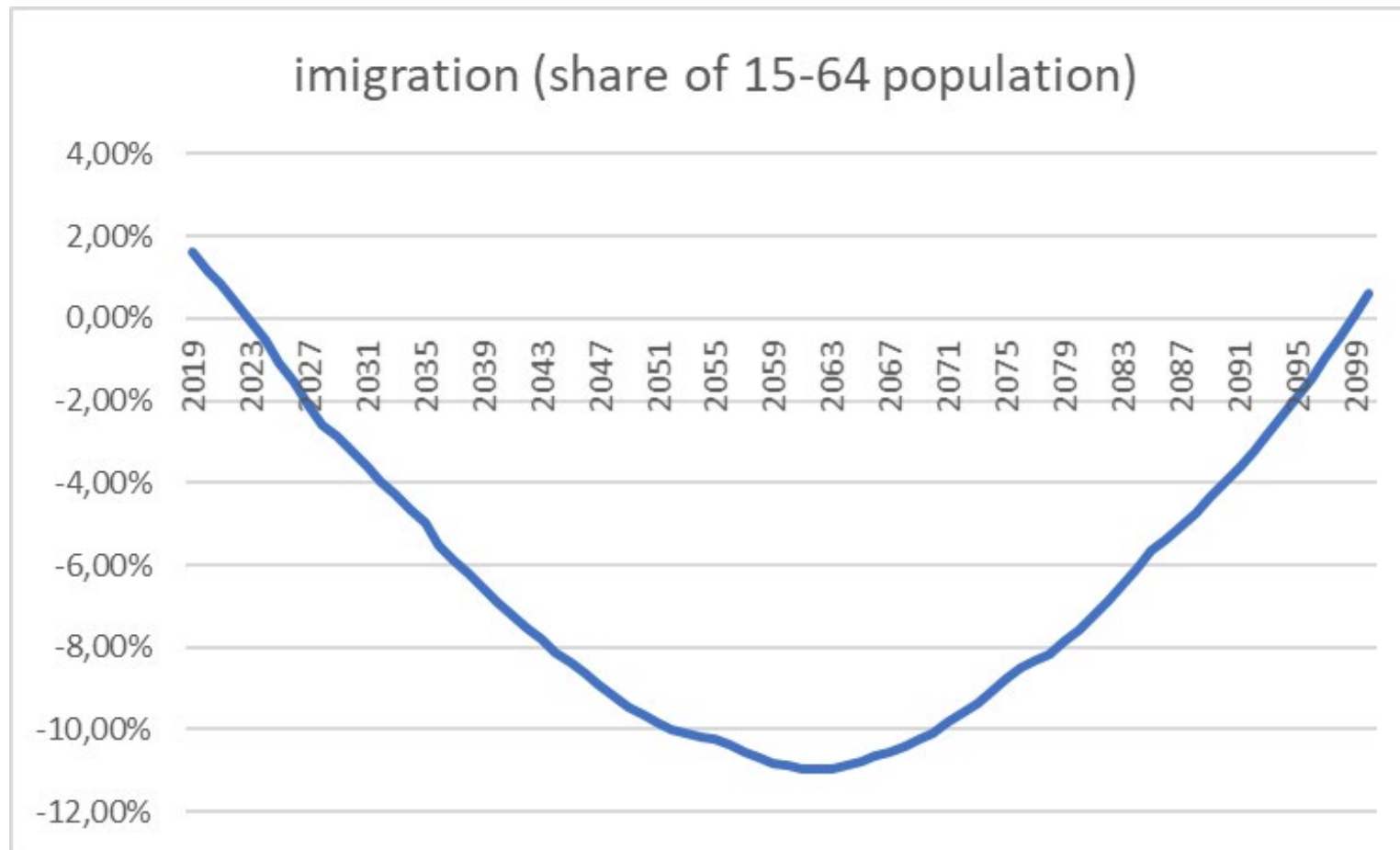

# 7. Netherlands population projections 2019-2100

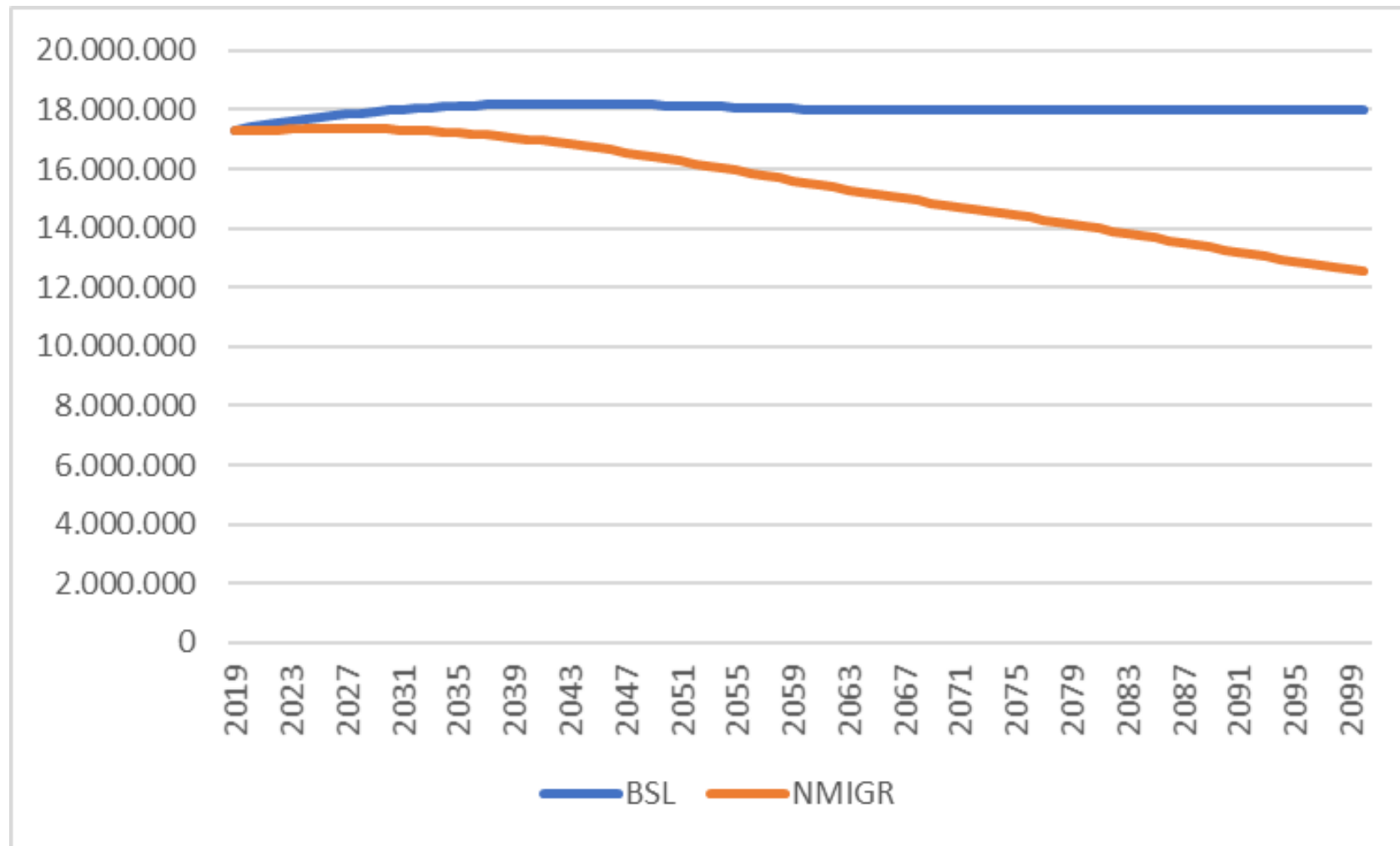

## 7. Netherlands migration projections 2019-2100

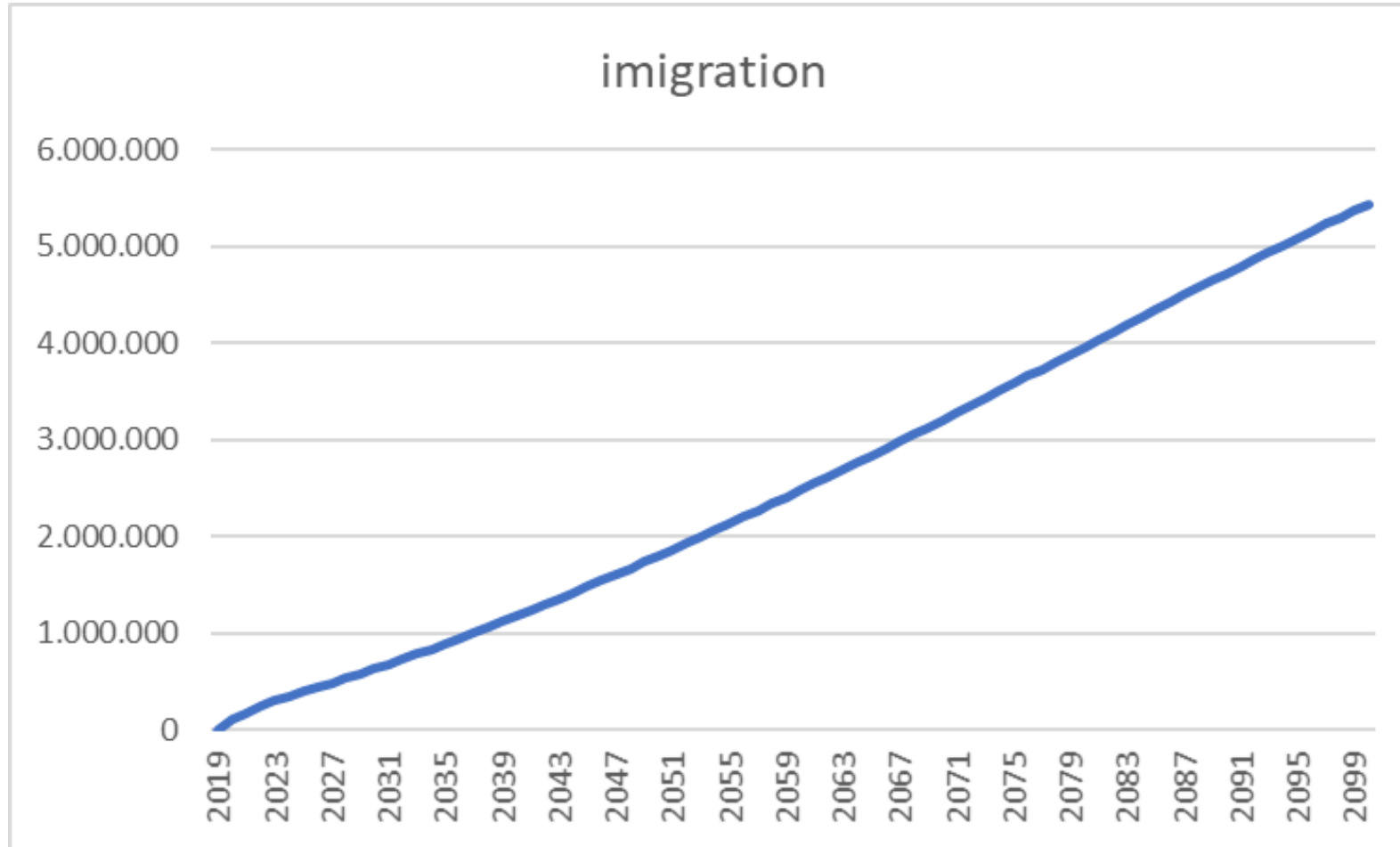

# 7. Netherlands : Migrant working age (15-64) population (net migration) EUROSTAT population projections 2019-2100

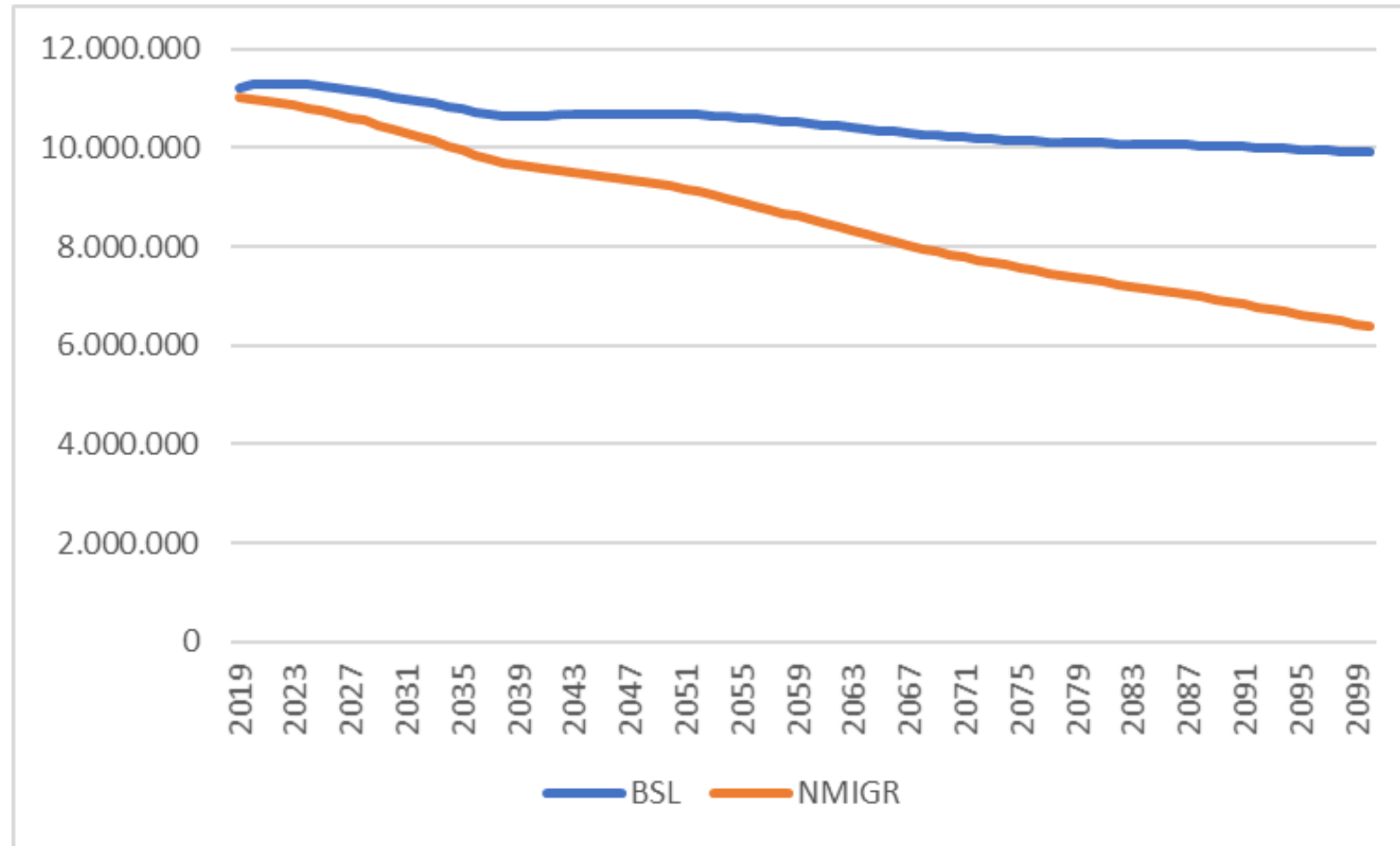

# 7. Netherlands : Share of migrant population in working age (15-64) population EUROSTAT population projections 2019-2100

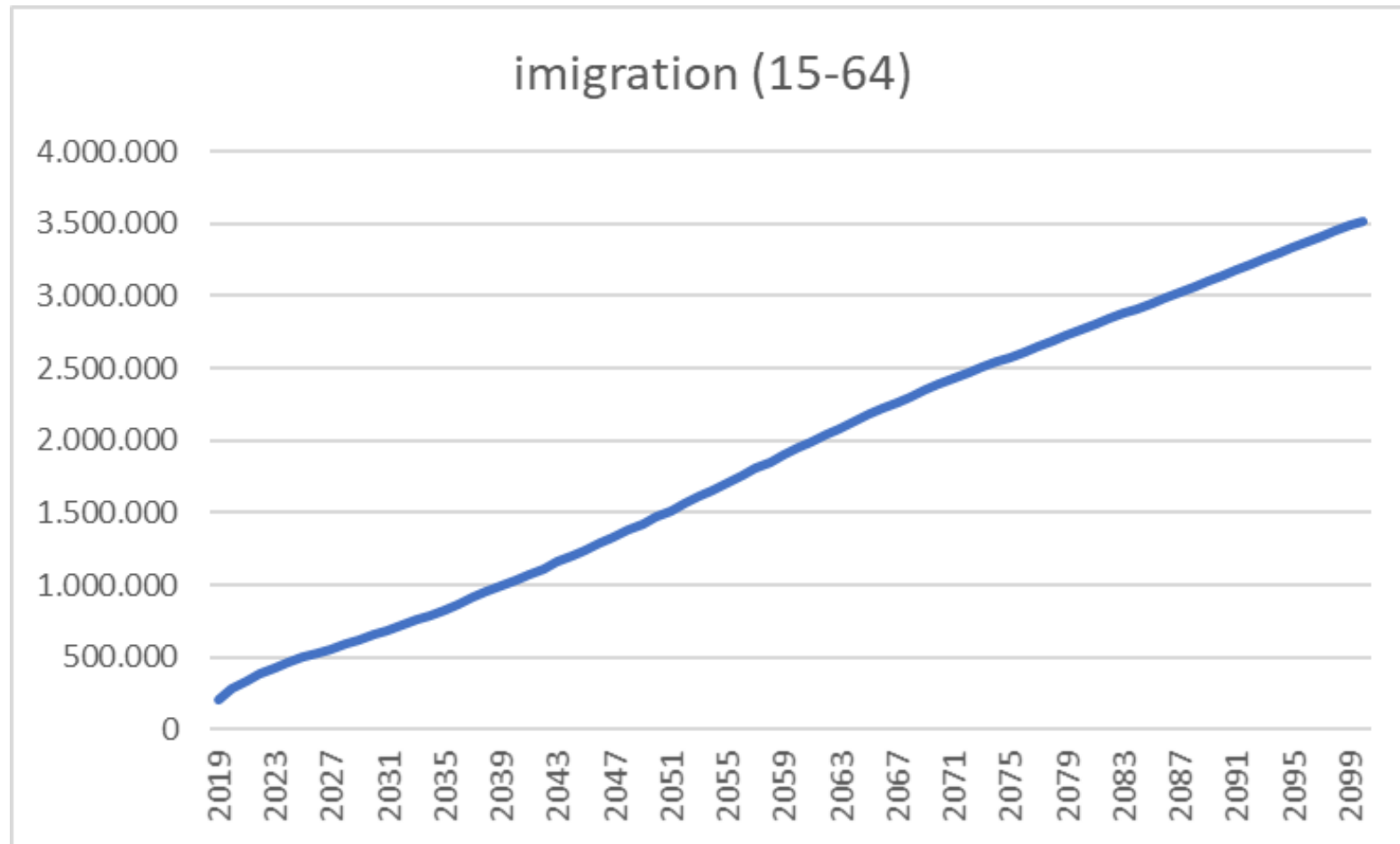

# 7. Netherlands : Share of migrant population in working age (15-64) population EUROSTAT population projections 2019-2100

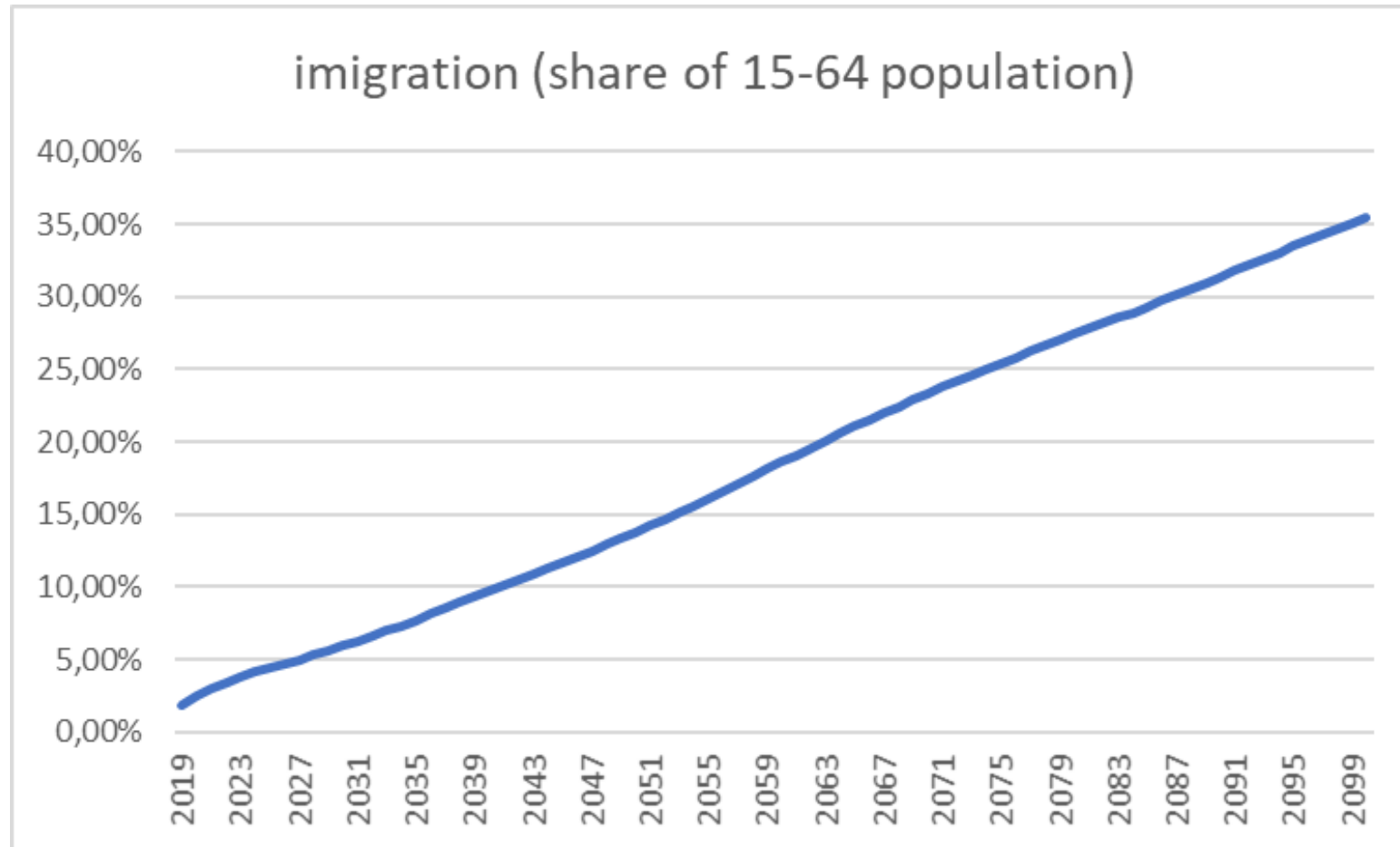

## 8. Belgium: EUROSTAT population projections 2019-2100

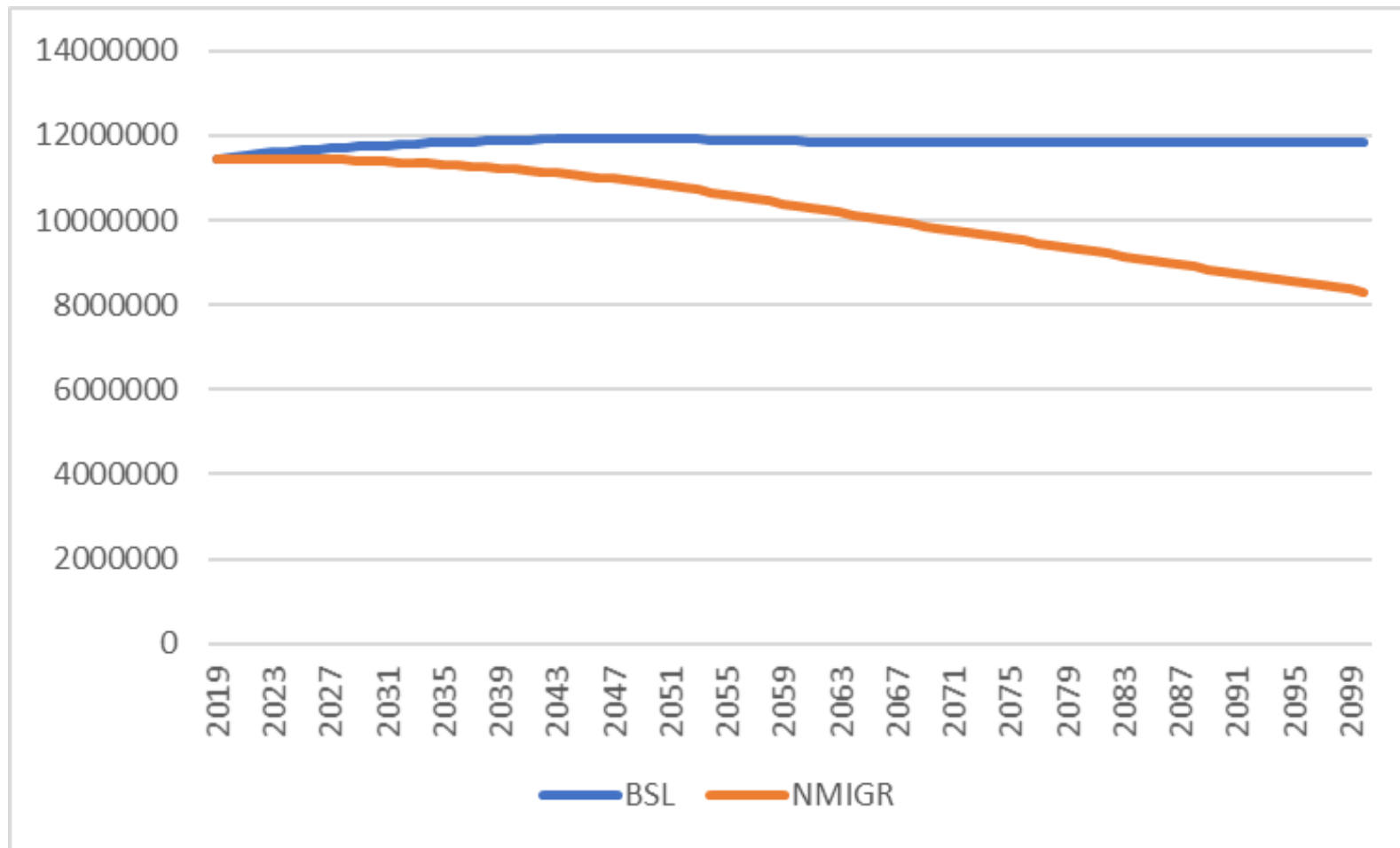

## 8. Belgium migration projections 2019-2100

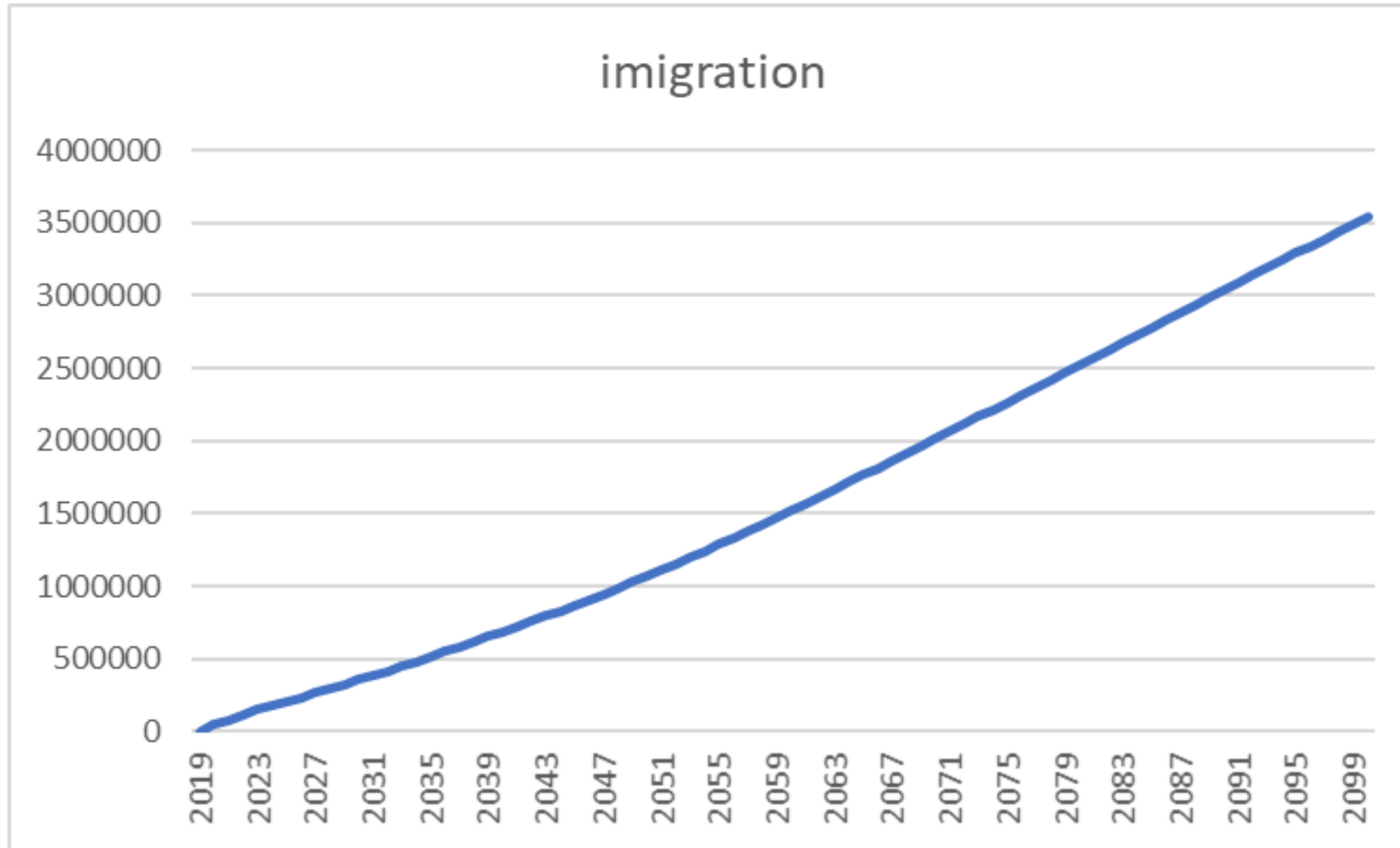

# 8. Belgium: Migrant working age (15-64) population (net migration) EUROSTAT population projections 2019-2100

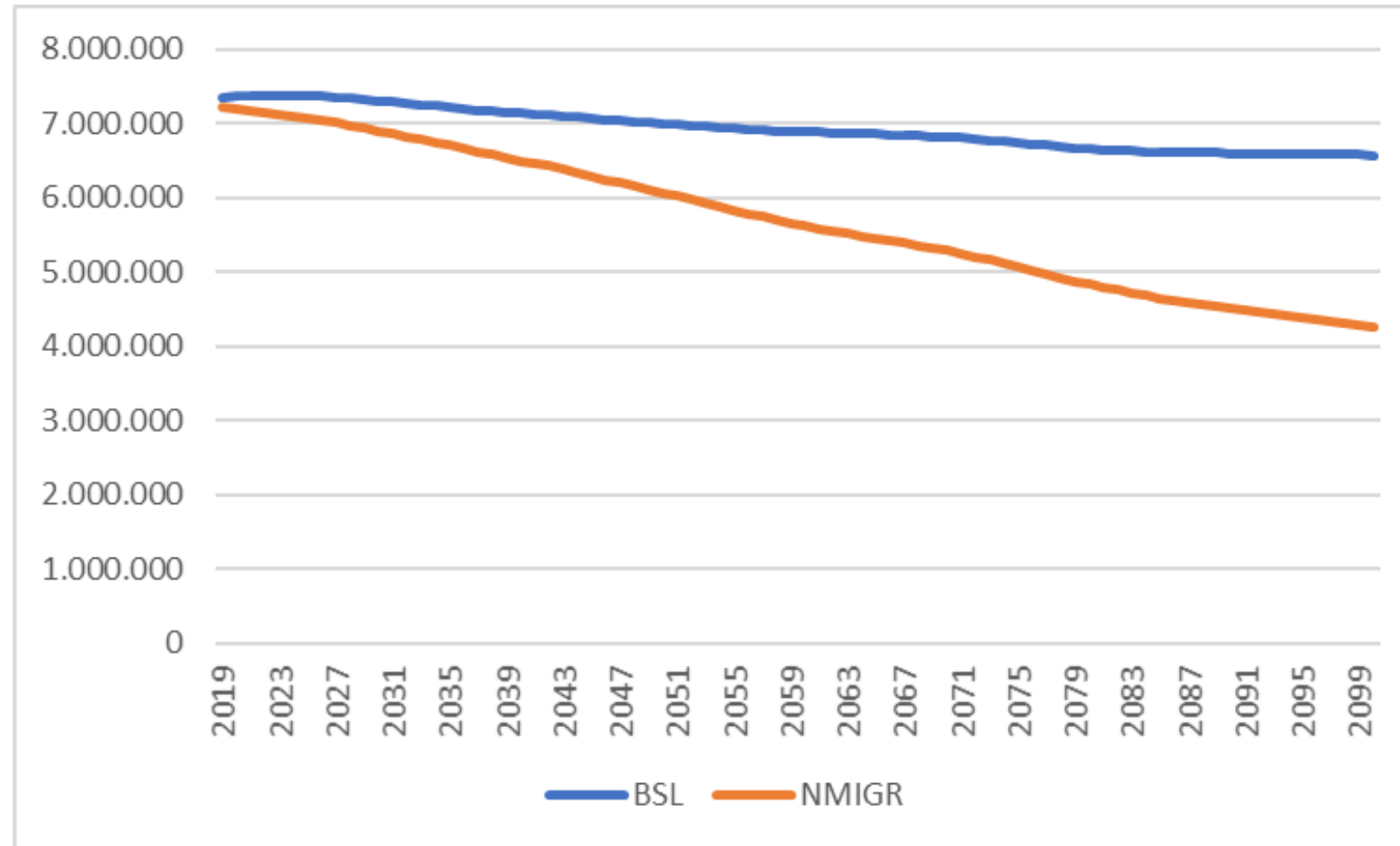

## 8. Belgium: Share of migrant population in working age (15-64) population EUROSTAT population projections 2019-2100

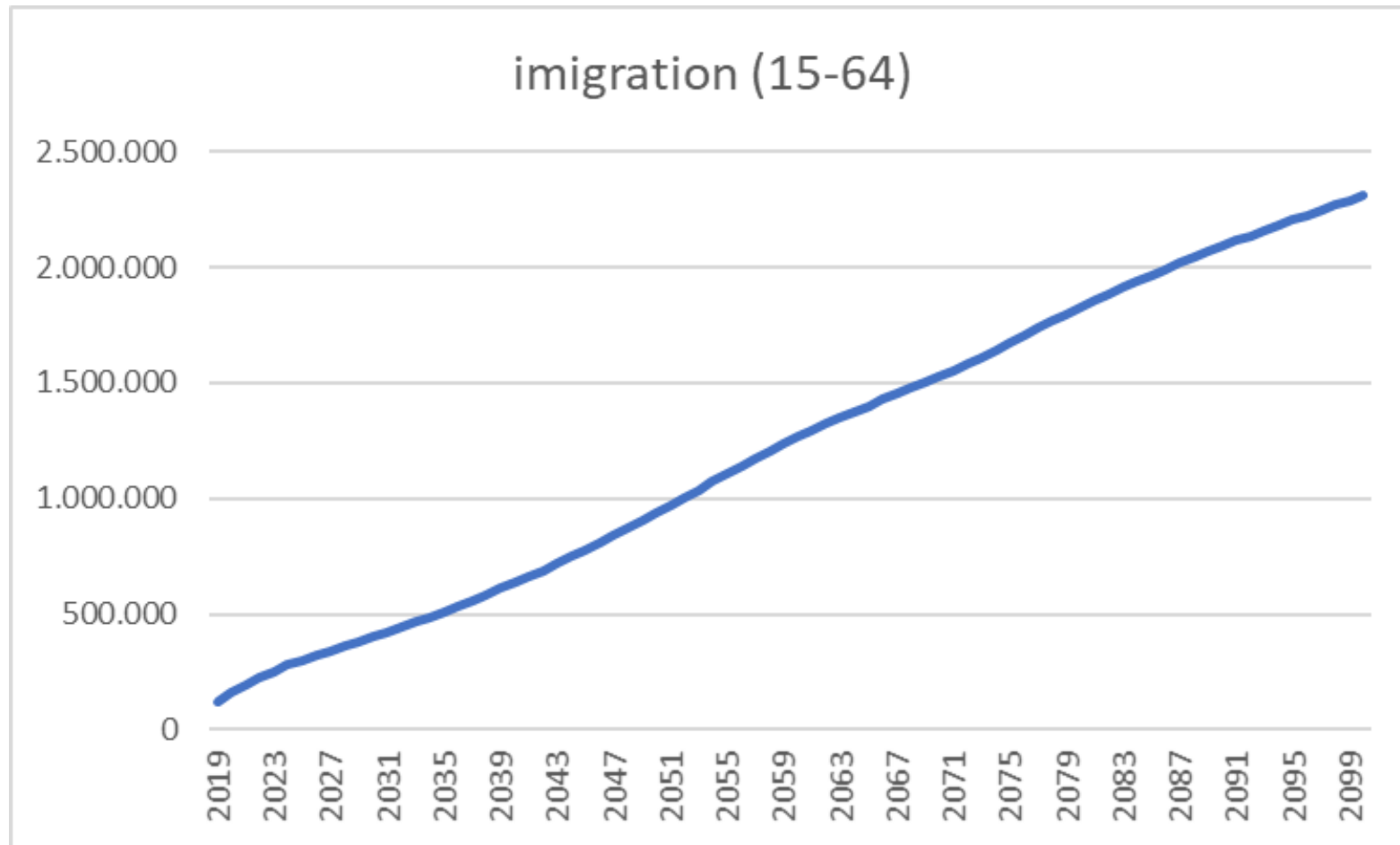

## 8. Belgium: Share of migrant population in working age (15-64) population EUROSTAT population projections 2019-2100

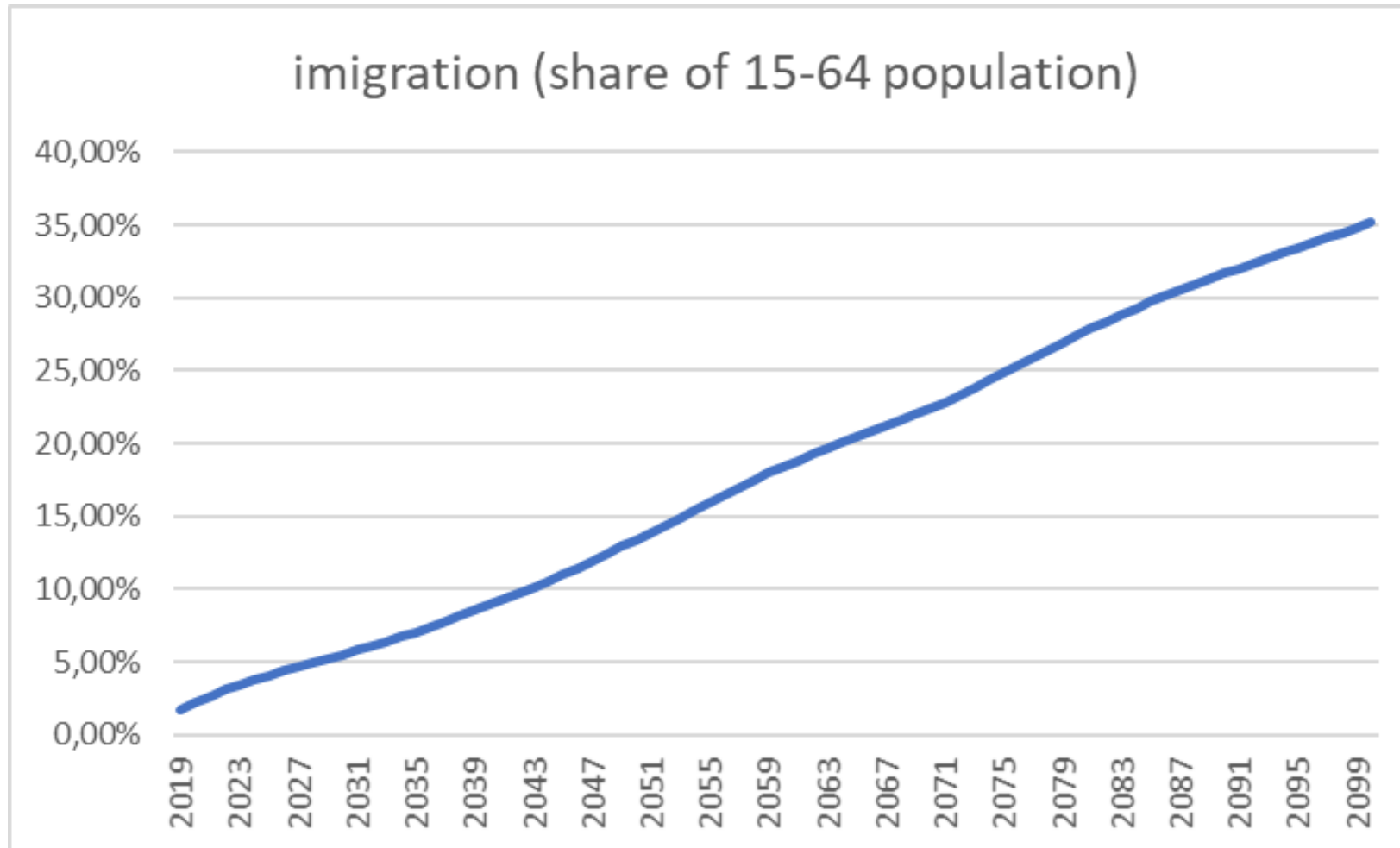

## 9. Greece: EUROSTAT population projections 2019-2100

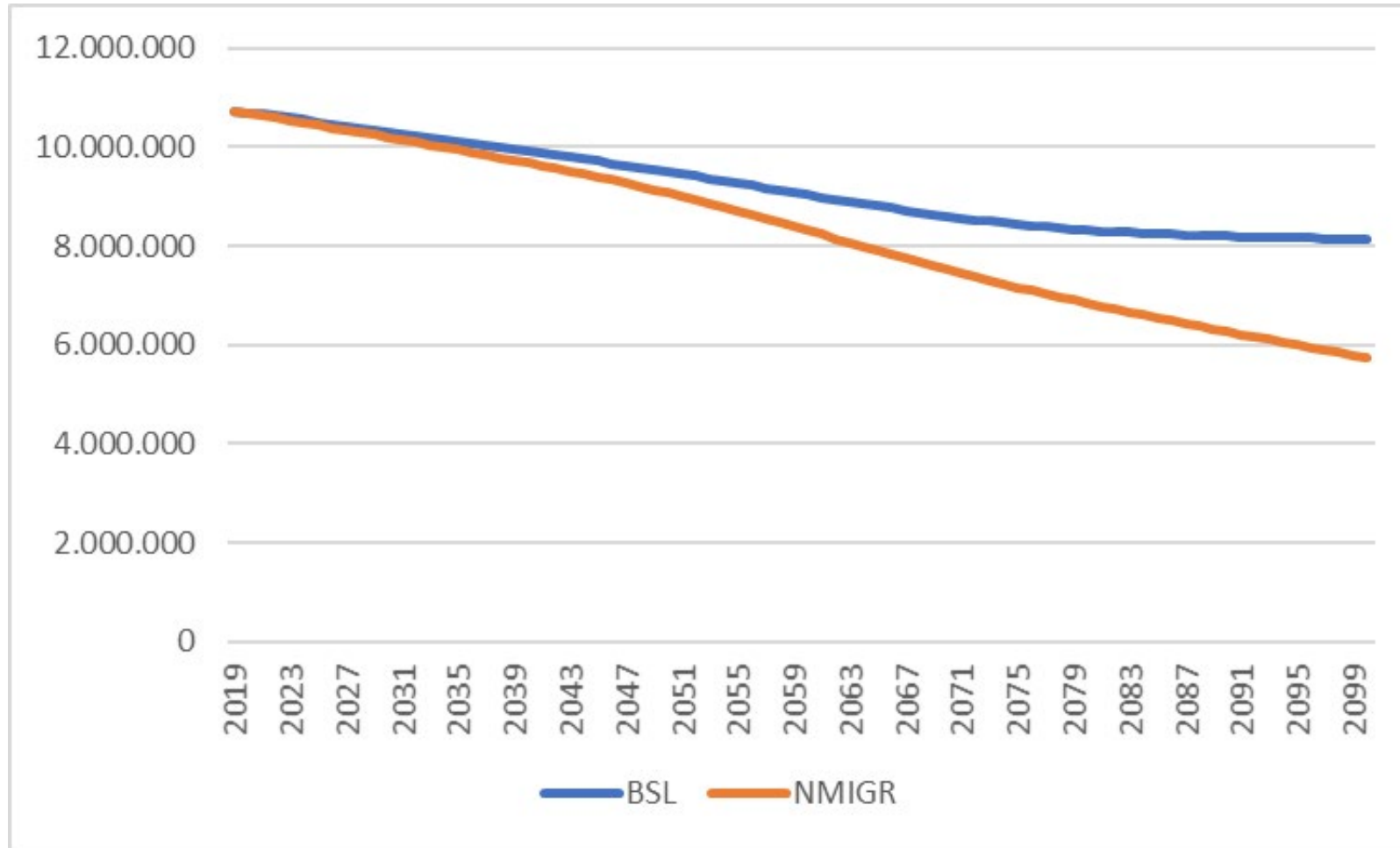

## 9. Greece: Migrant population (net migrations) EUROSTAT population projections 2019-2100

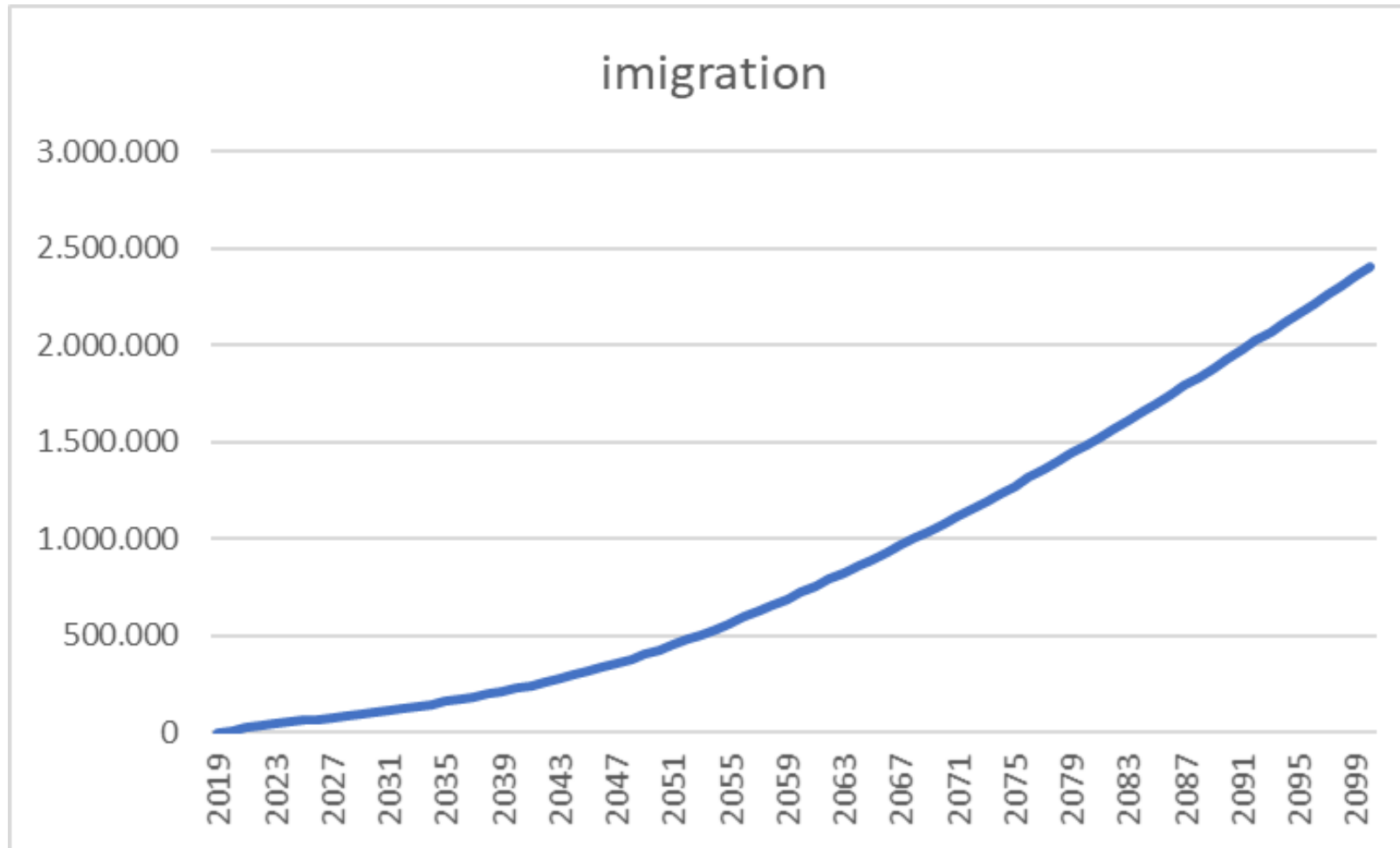

# 9. Greece: Migrant working age (15-64) population (net migration) EUROSTAT population projections 2019-2100

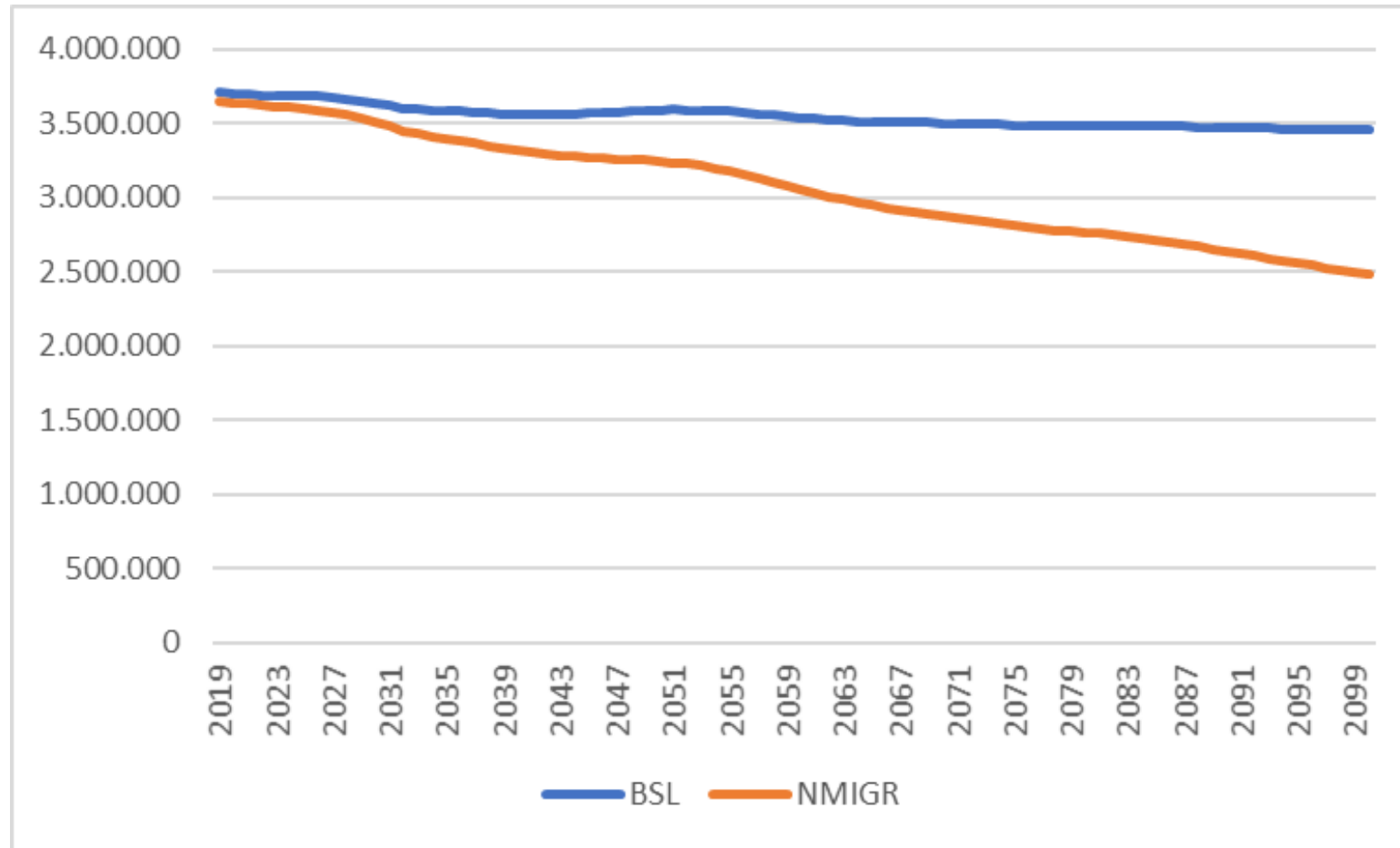

# 9. Greece: Migrant population in working age (15-64) population EUROSTAT population projections 2019-2100

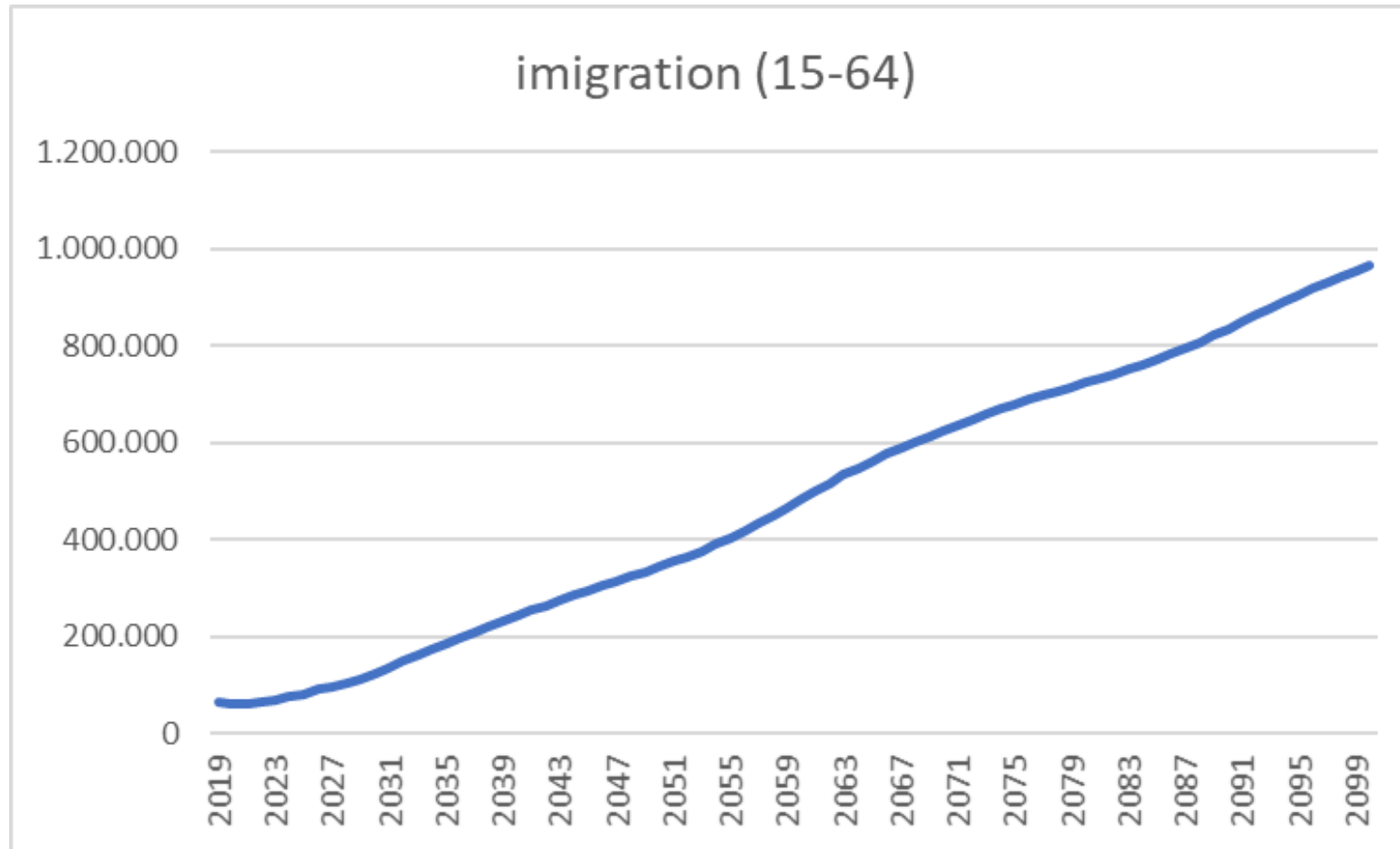

# 9. Greece: Share of migrant population in working age (15-64) population EUROSTAT population projections 2019-2100

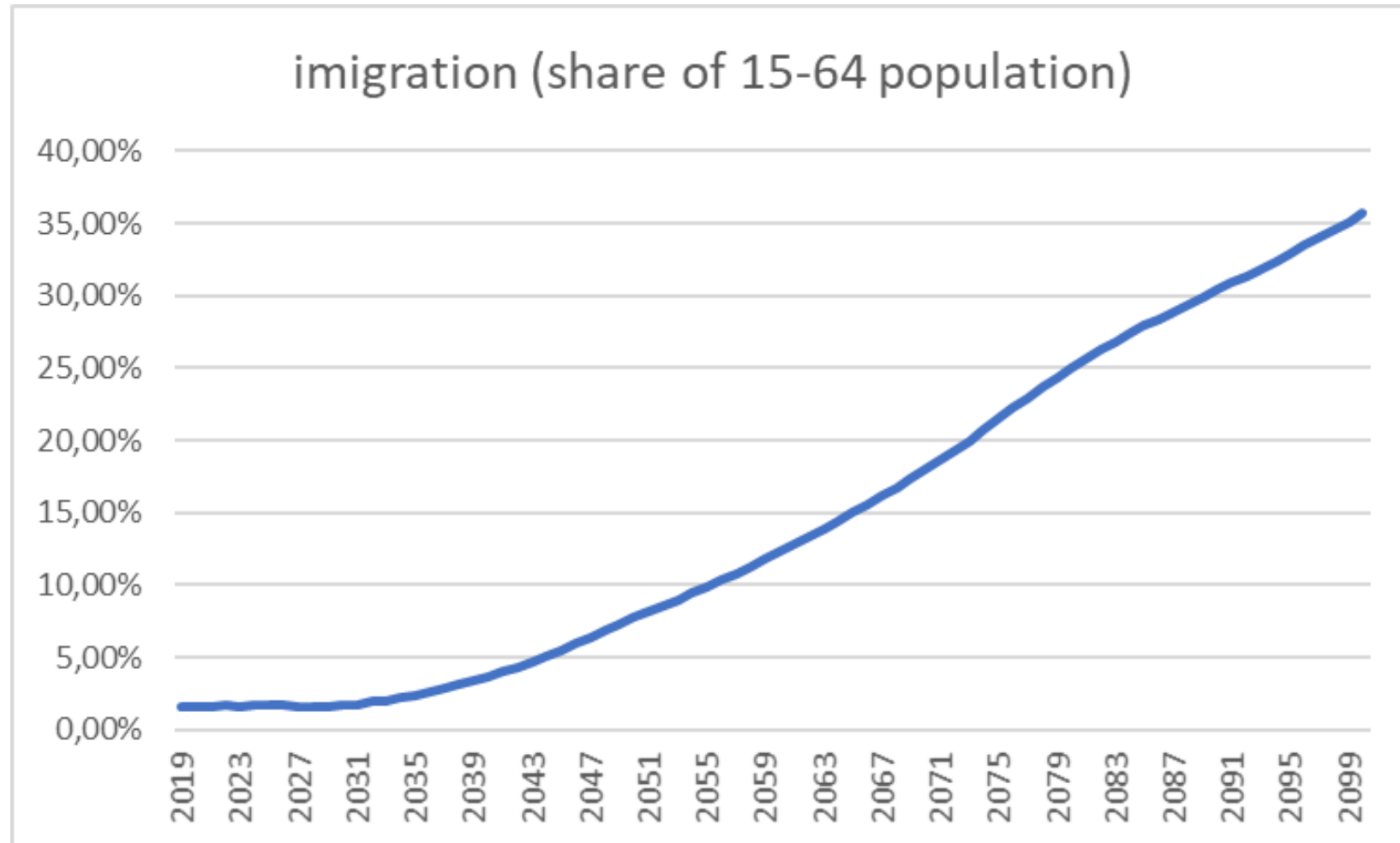

# 10. Czechia population projections 2019-2100

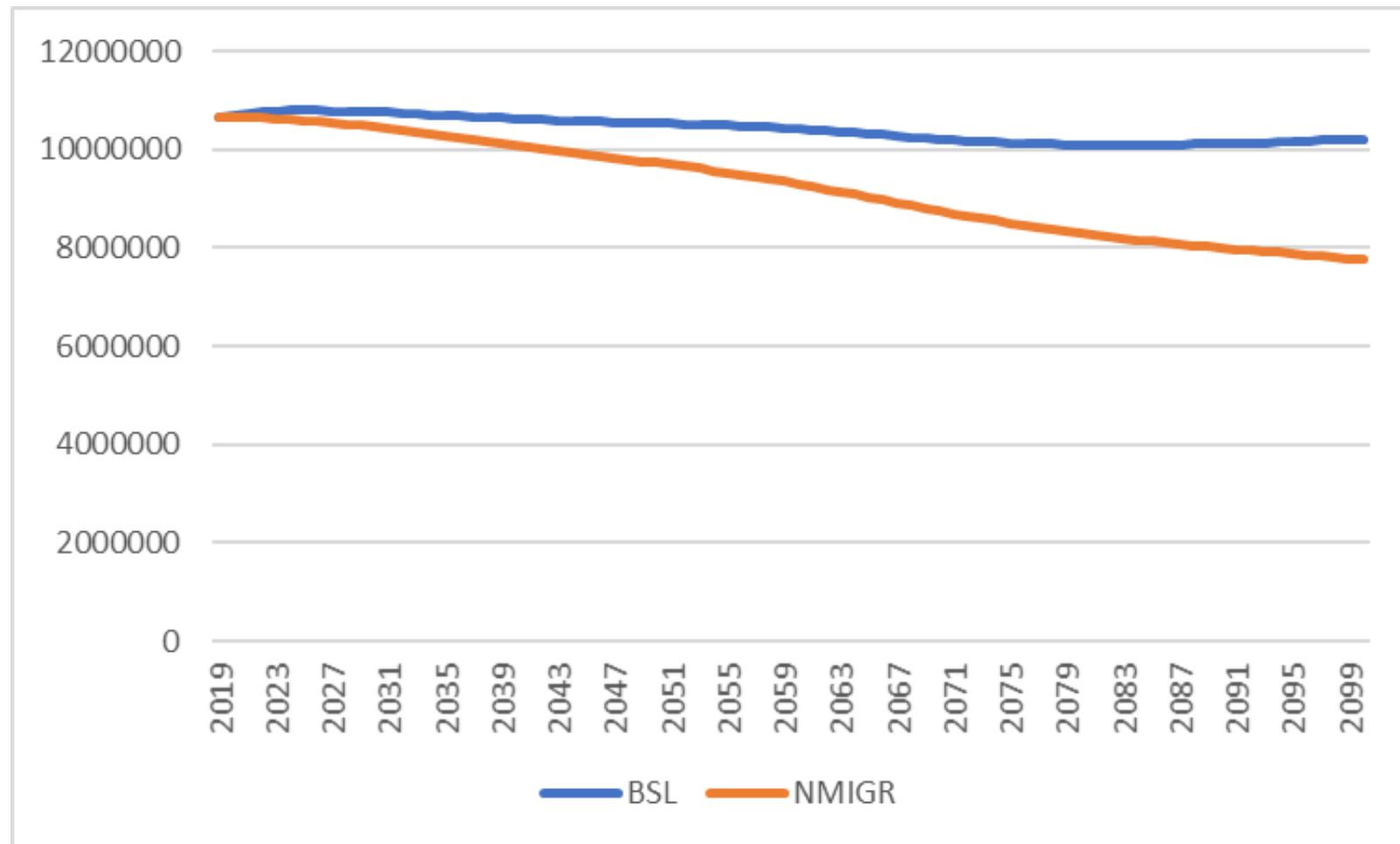

# 10. Czechia migration projections 2019-2100

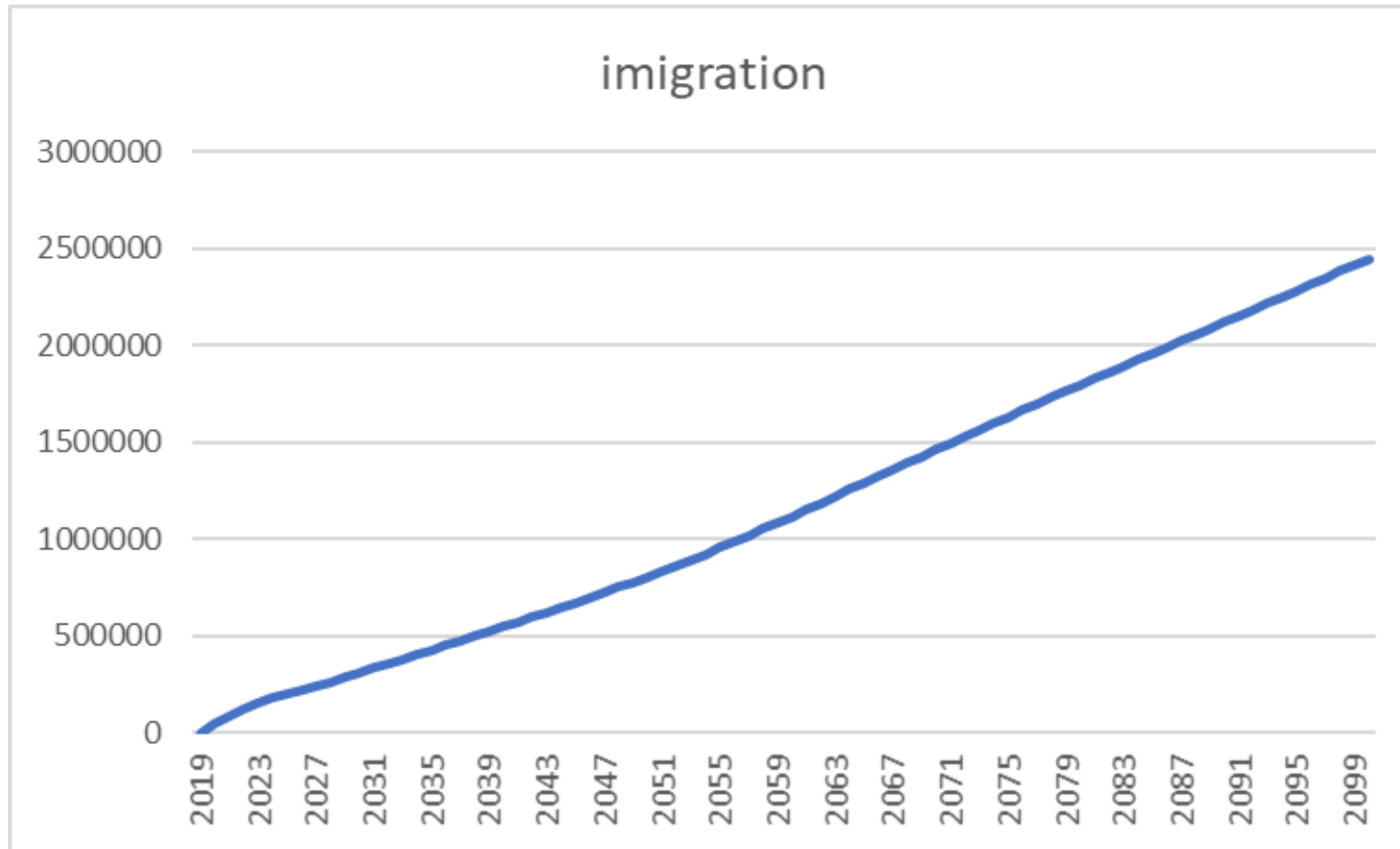

# 10. Czechia: Migrant working age (15-64) population (net migration) EUROSTAT population projections 2019-2100

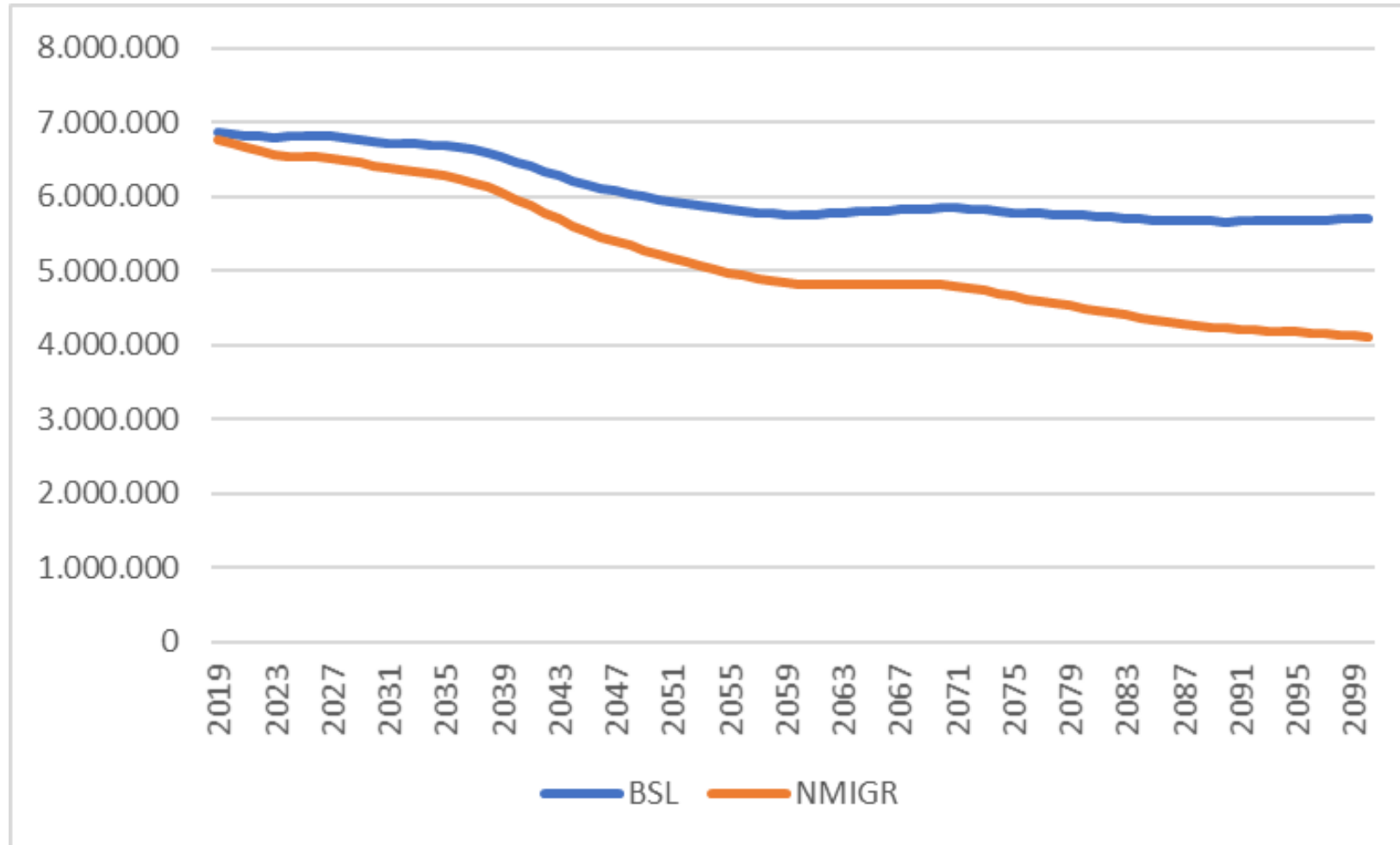

# 10. Czechia: Share of migrant population in working age (15-64) population EUROSTAT population projections 2019-2100

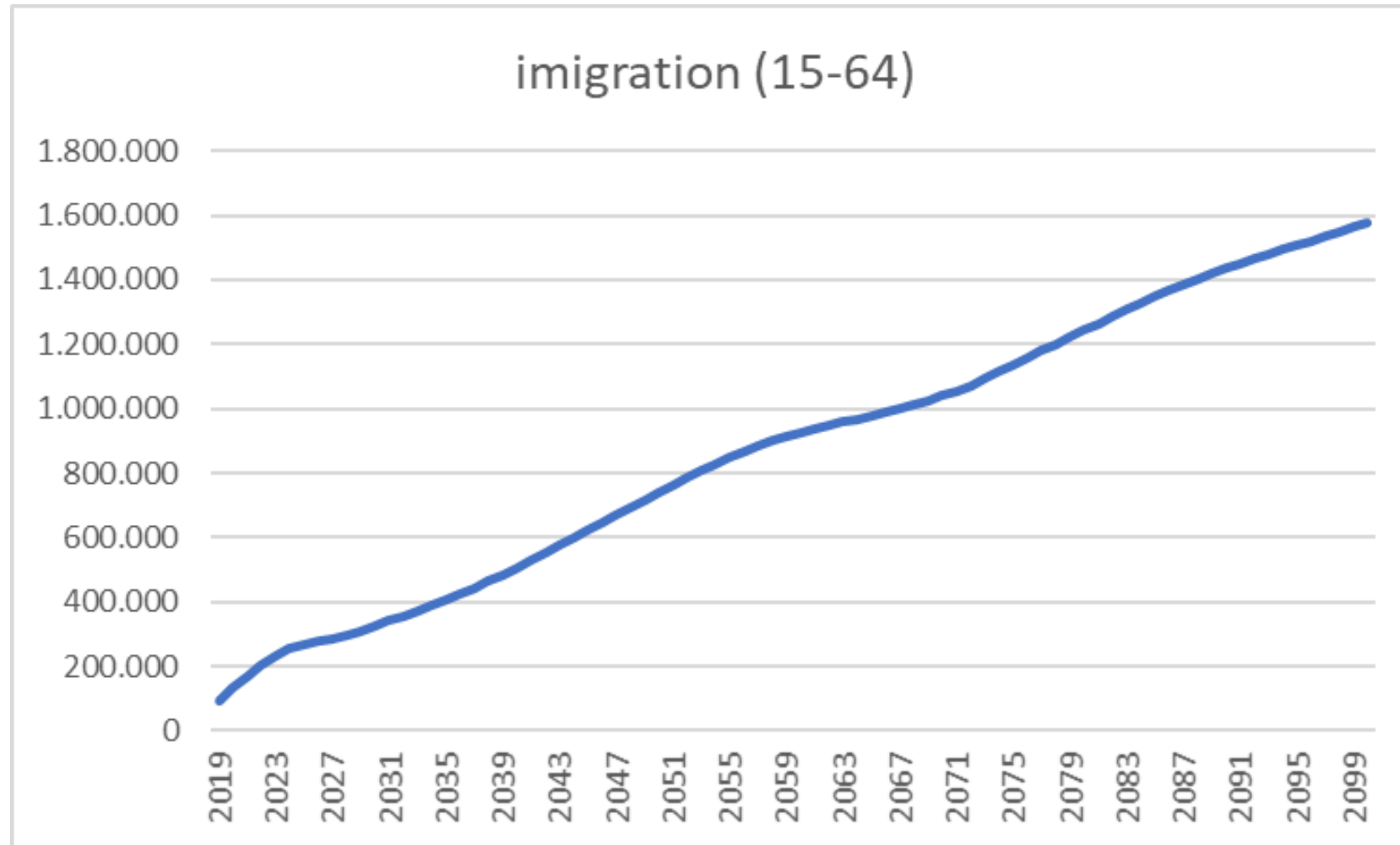

# 10. Czechia: Share of migrant population in working age (15-64) population EUROSTAT population projections 2019-2100

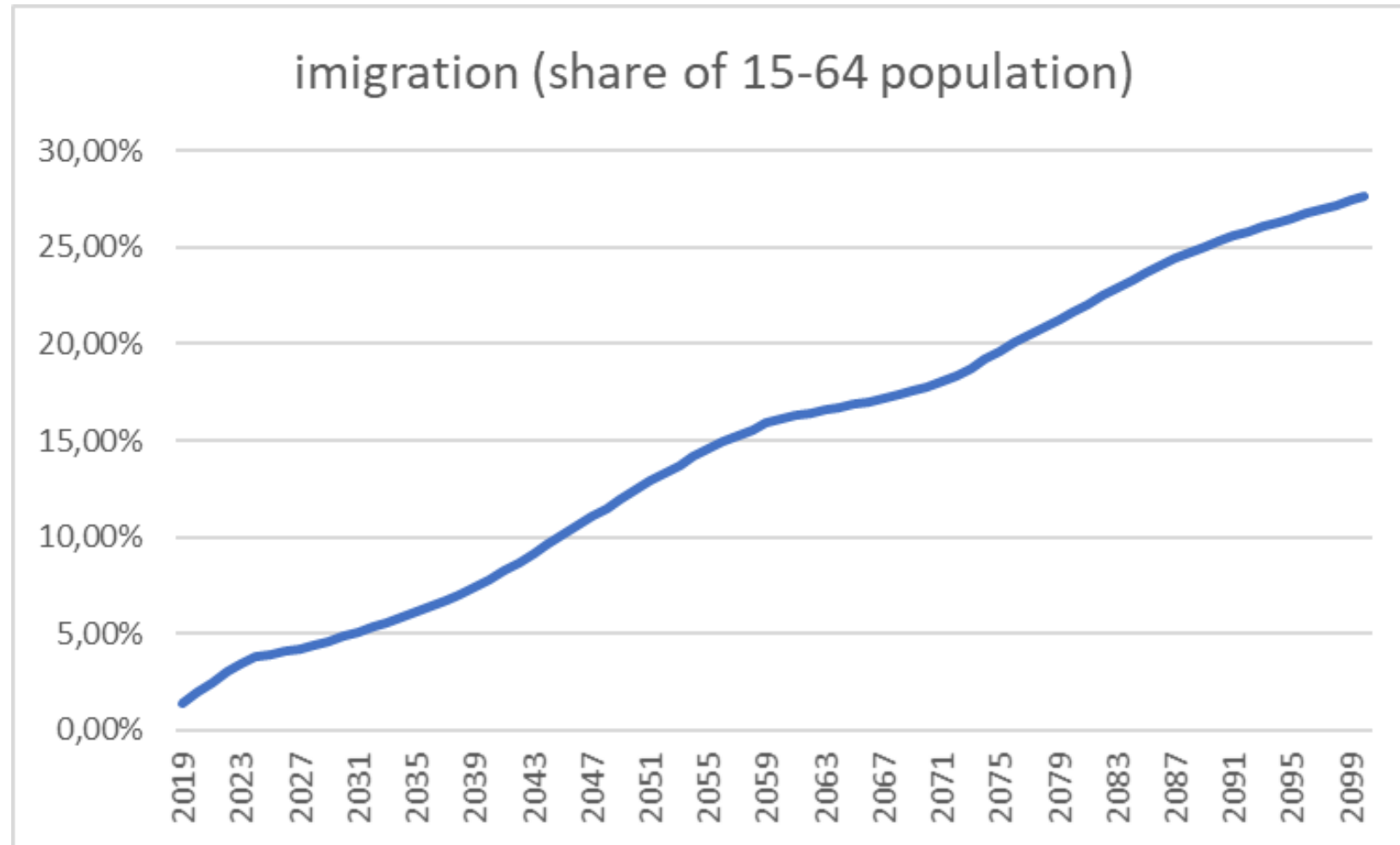

# 11. Portugal: EUROSTAT population projections 2019-2100

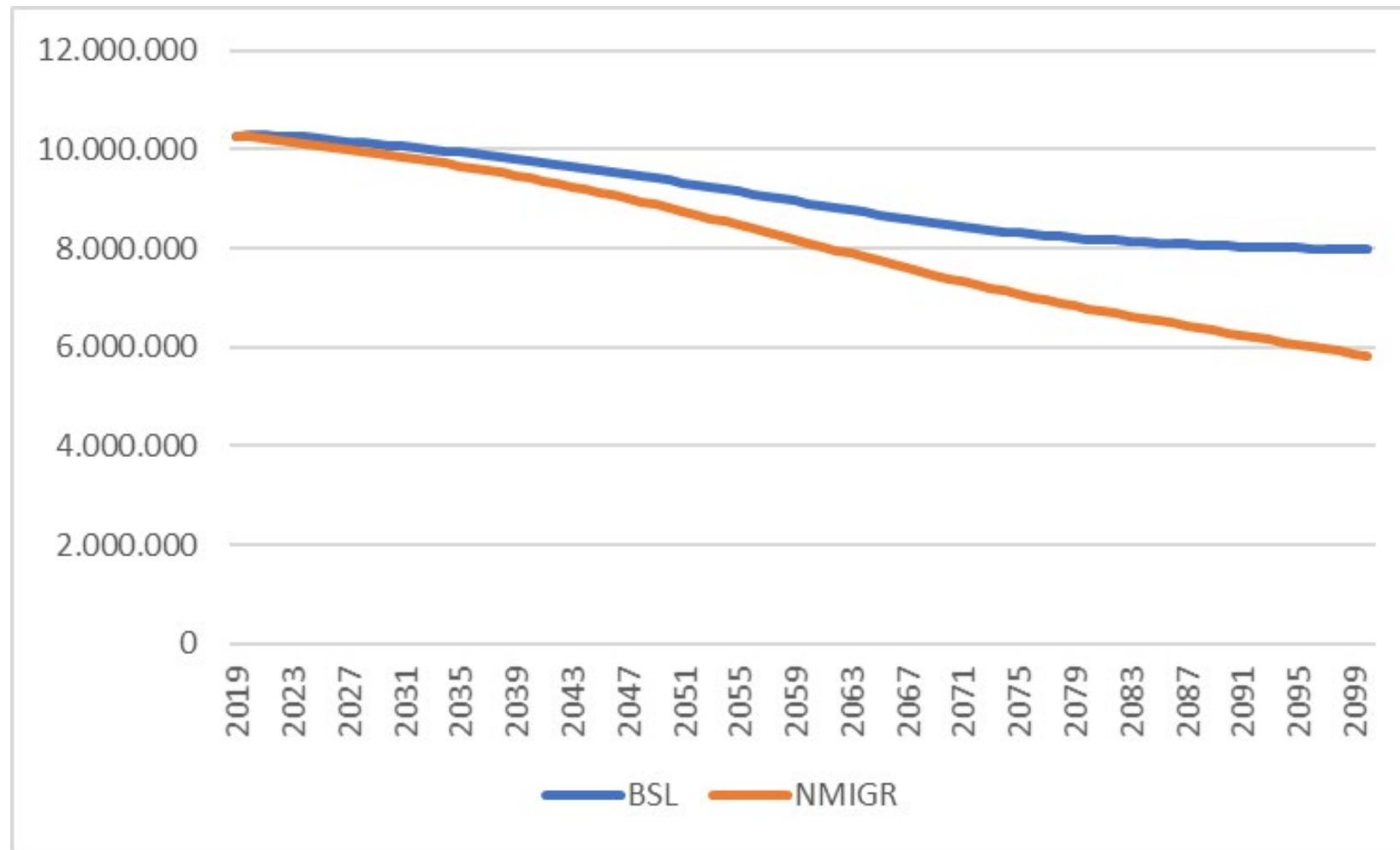

# 11. Portugal: Migrant population (net migrations) EUROSTAT population projections 2019-2100

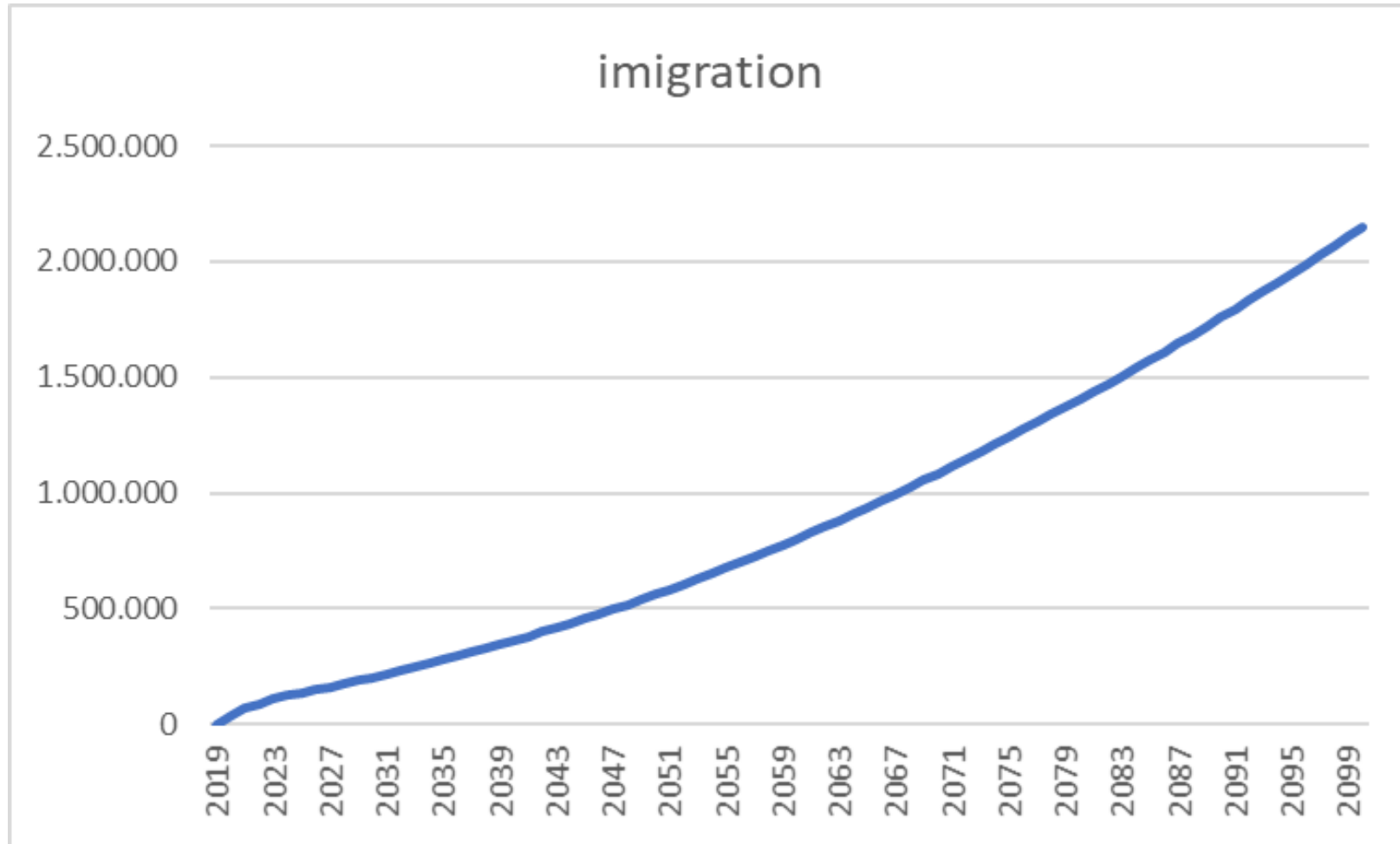

# 11. Portugal: Migrant working age (15-64) population (net migration) EUROSTAT population projections 2019-2100

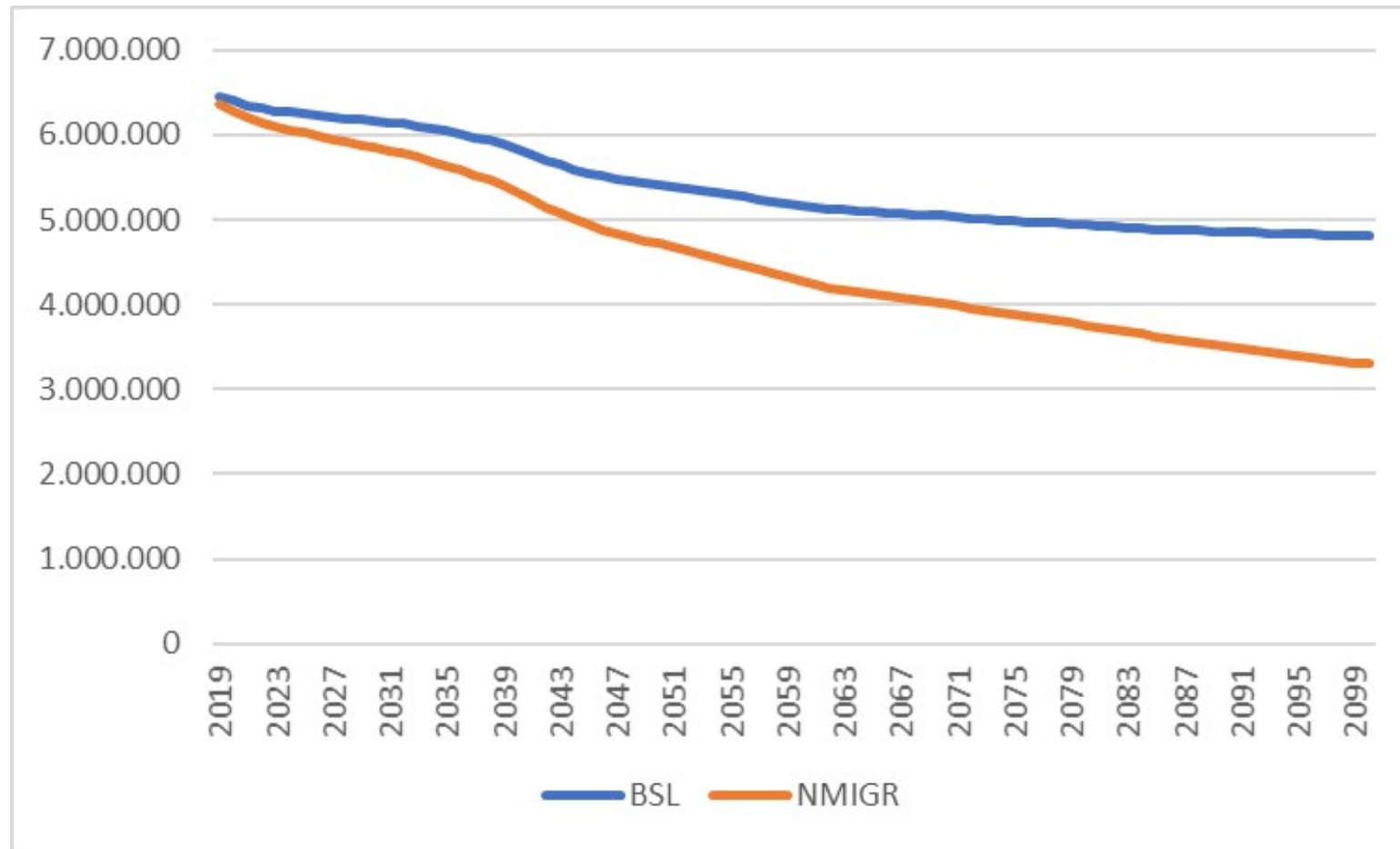

# 11. Portugal: Migrant population in working age (15-64) population EUROSTAT population projections 2019-2100

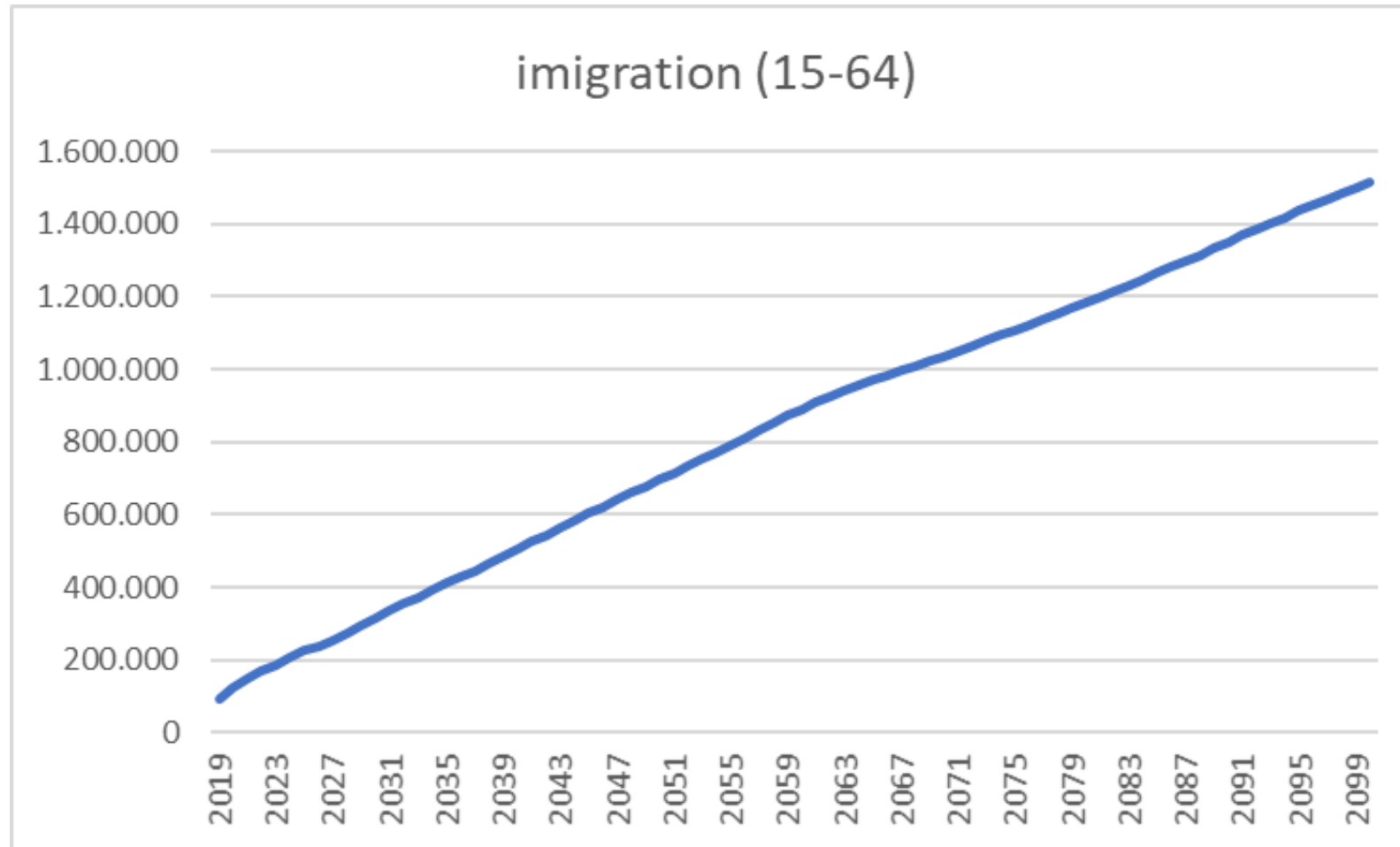

# 11. Portugal: Share of migrant population in working age (15-64) population EUROSTAT population projections 2019-2100

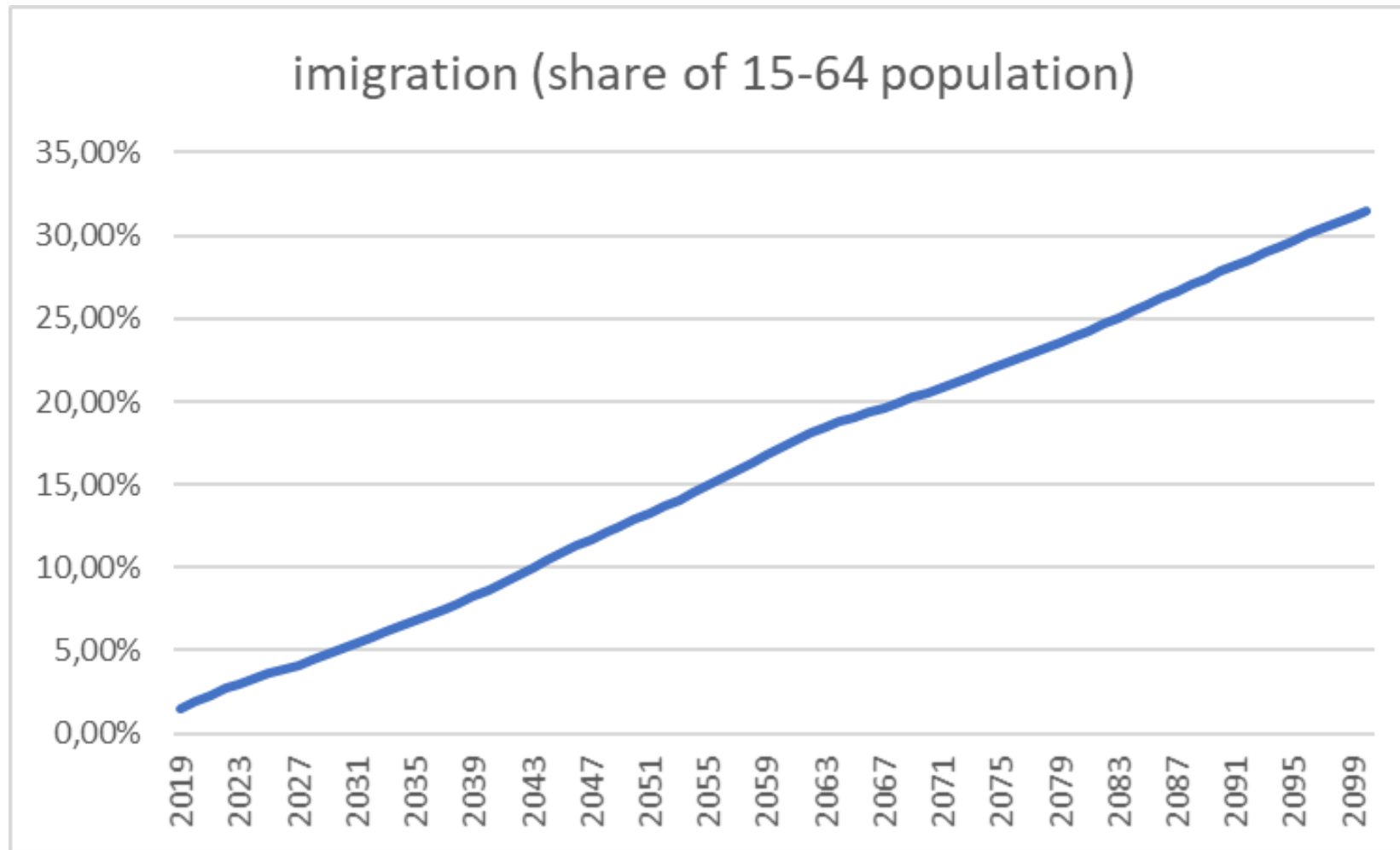

## 12. Sweden: EUROSTAT population projections 2019-2100

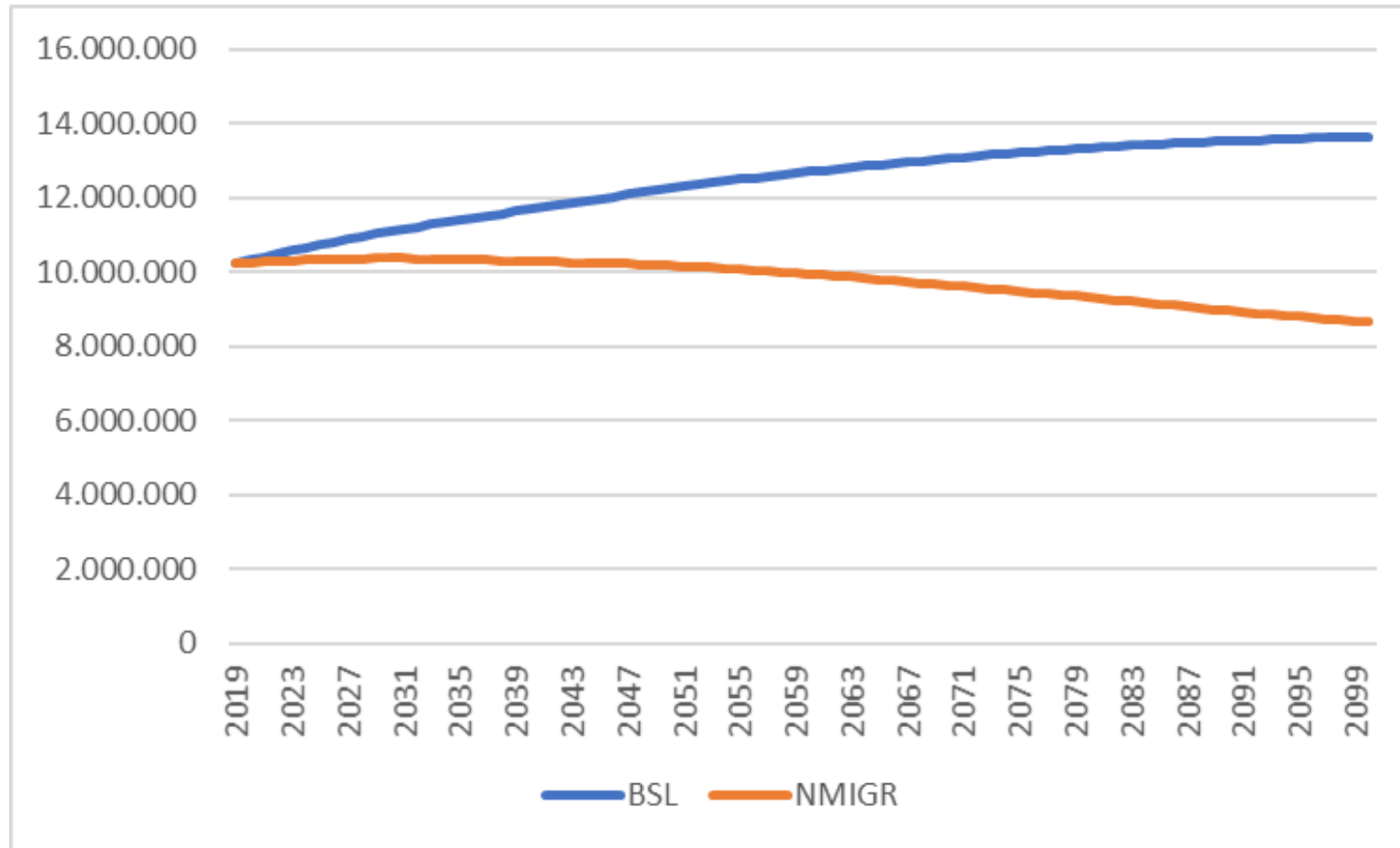

## 12. Sweeden: Migrant population (net migrations) EUROSTAT population projections 2019-2100

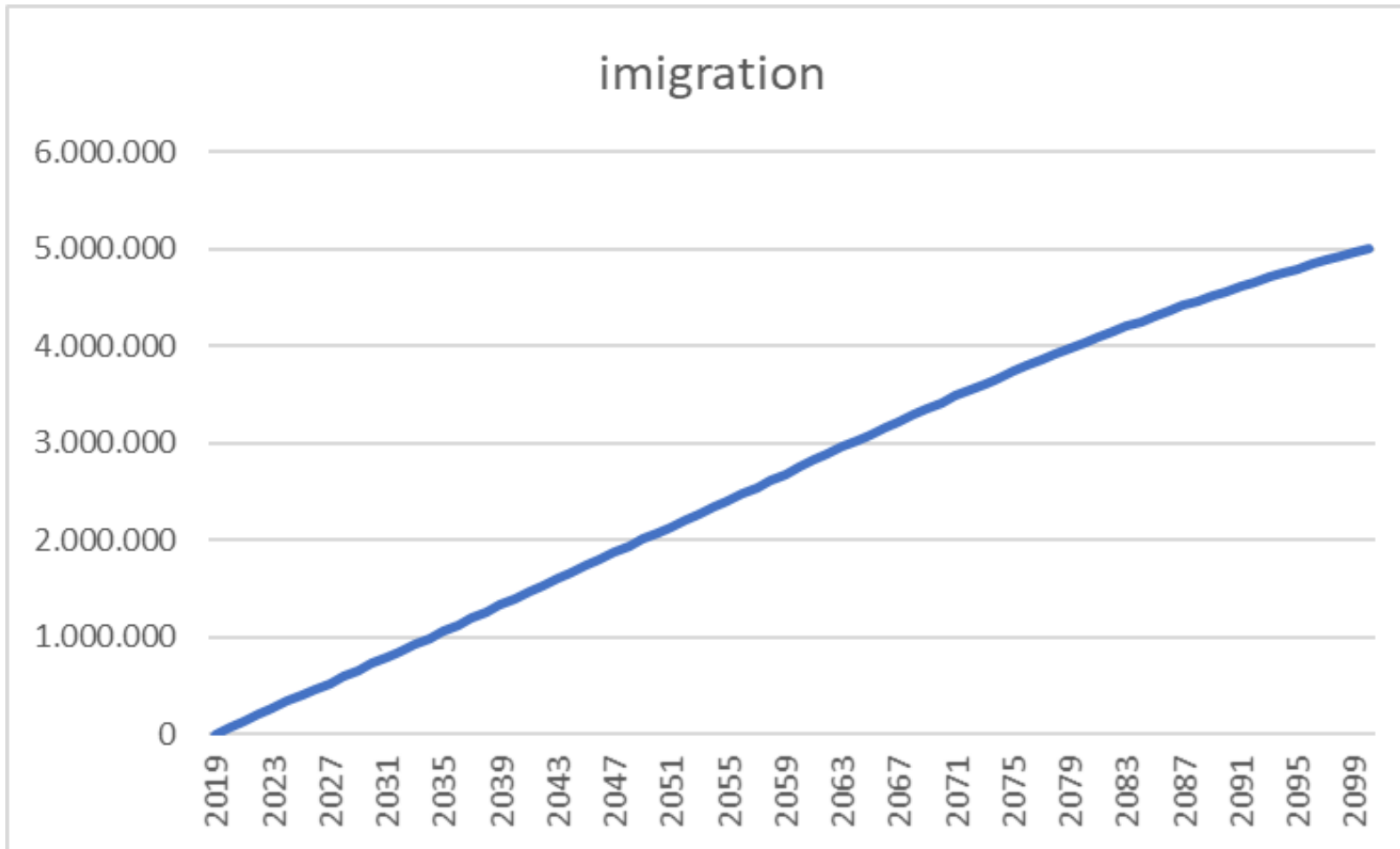

# 12. Sweeden: Working age (15-64) population EUROSTAT population projections 2019-2100

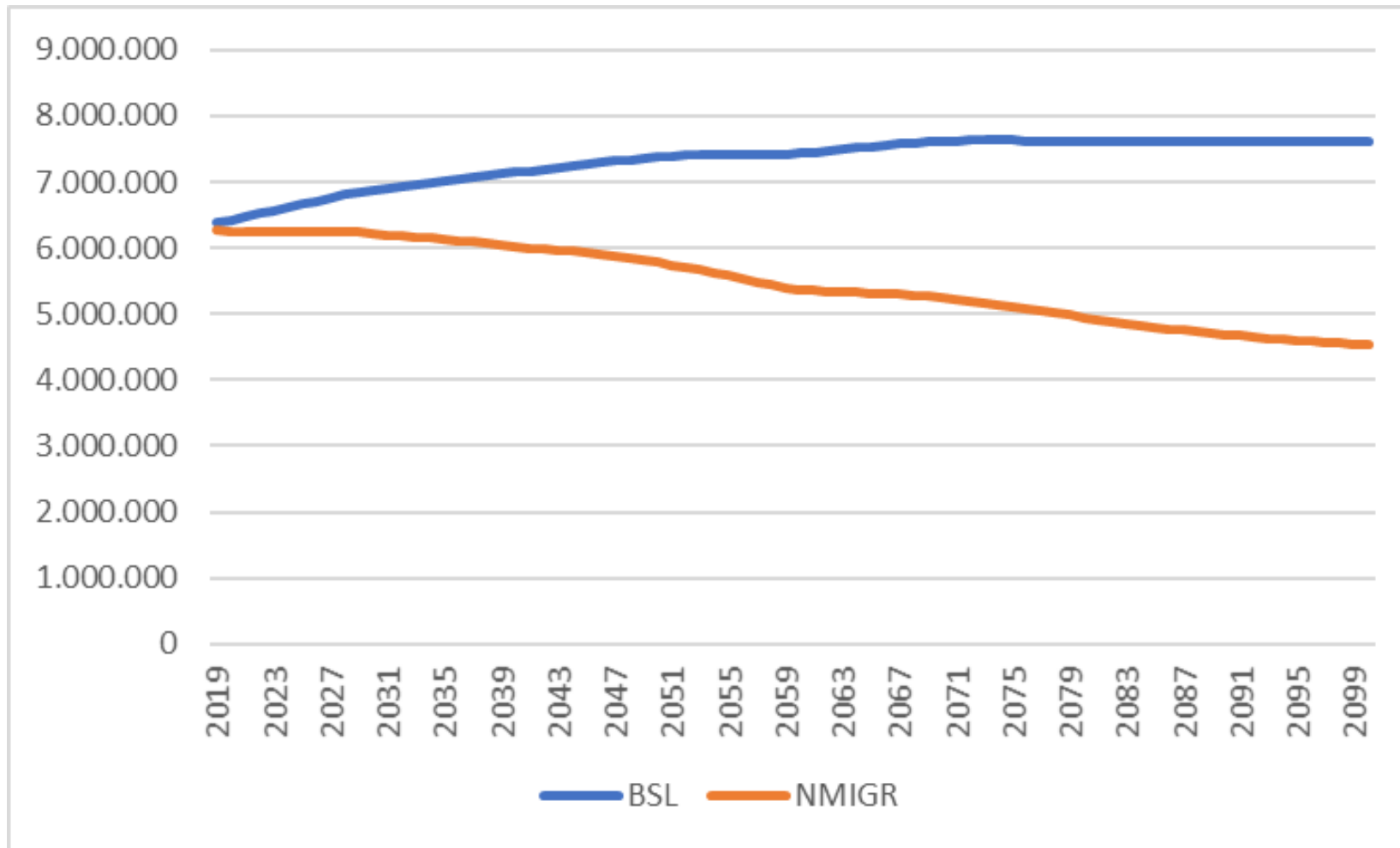

# 12. Sweeden: Migrant population in working age (15-64) population EUROSTAT population projections 2019-2100

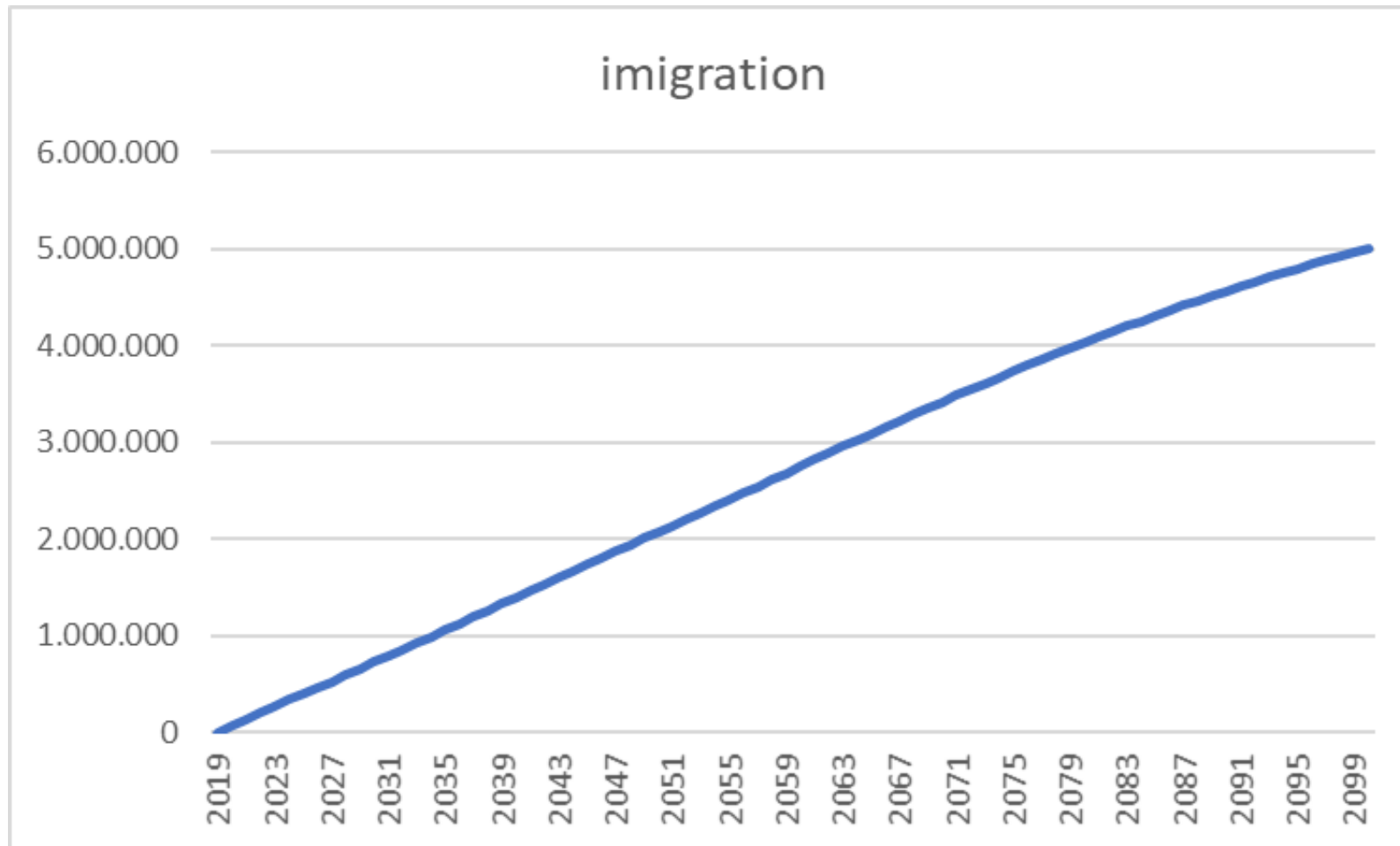

# 12. Sweeden: Share of migrant population in working age (15-64) population EUROSTAT population projections 2019-2100

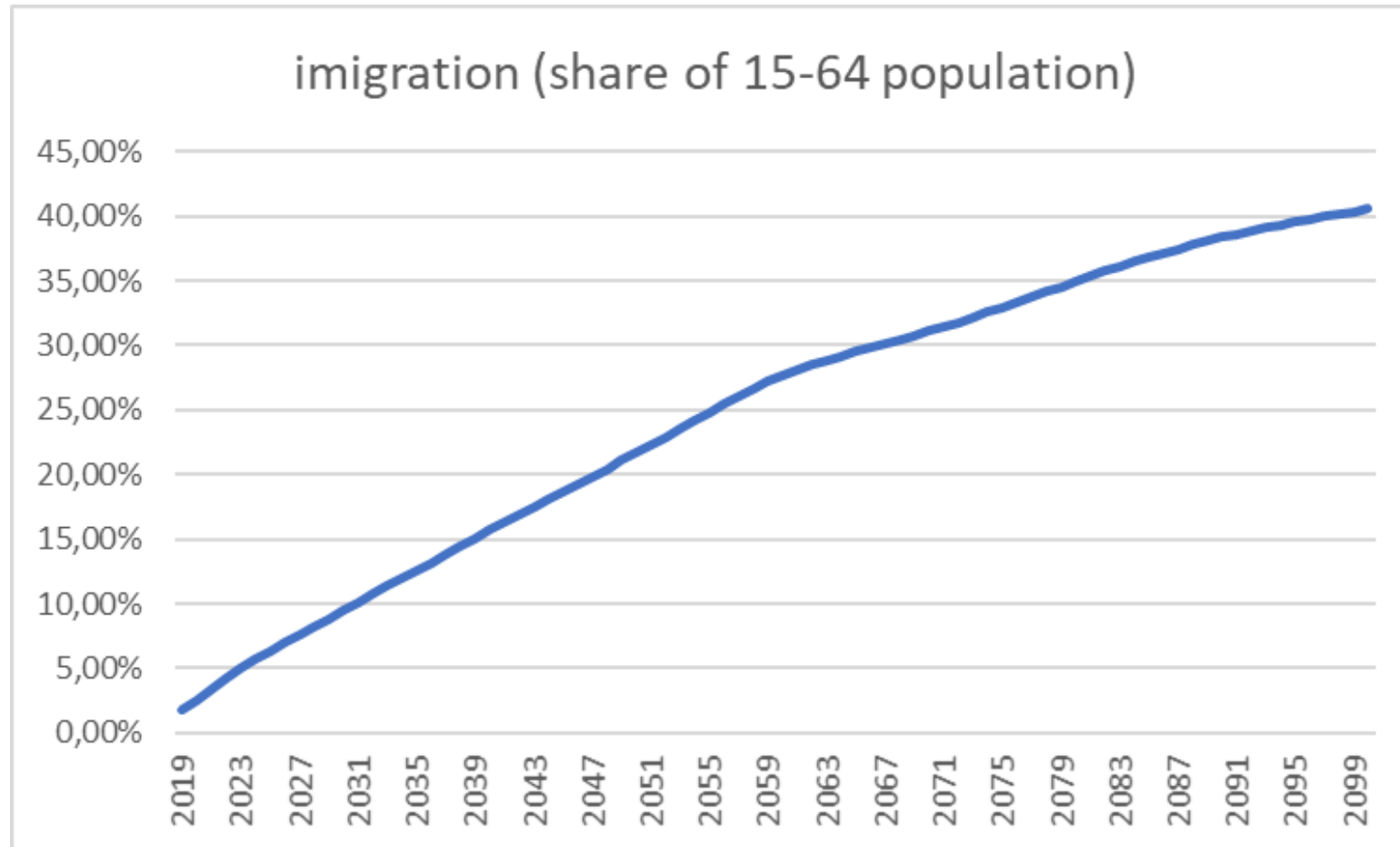

# 13. Hungary: EUROSTAT population projections 2019-2100

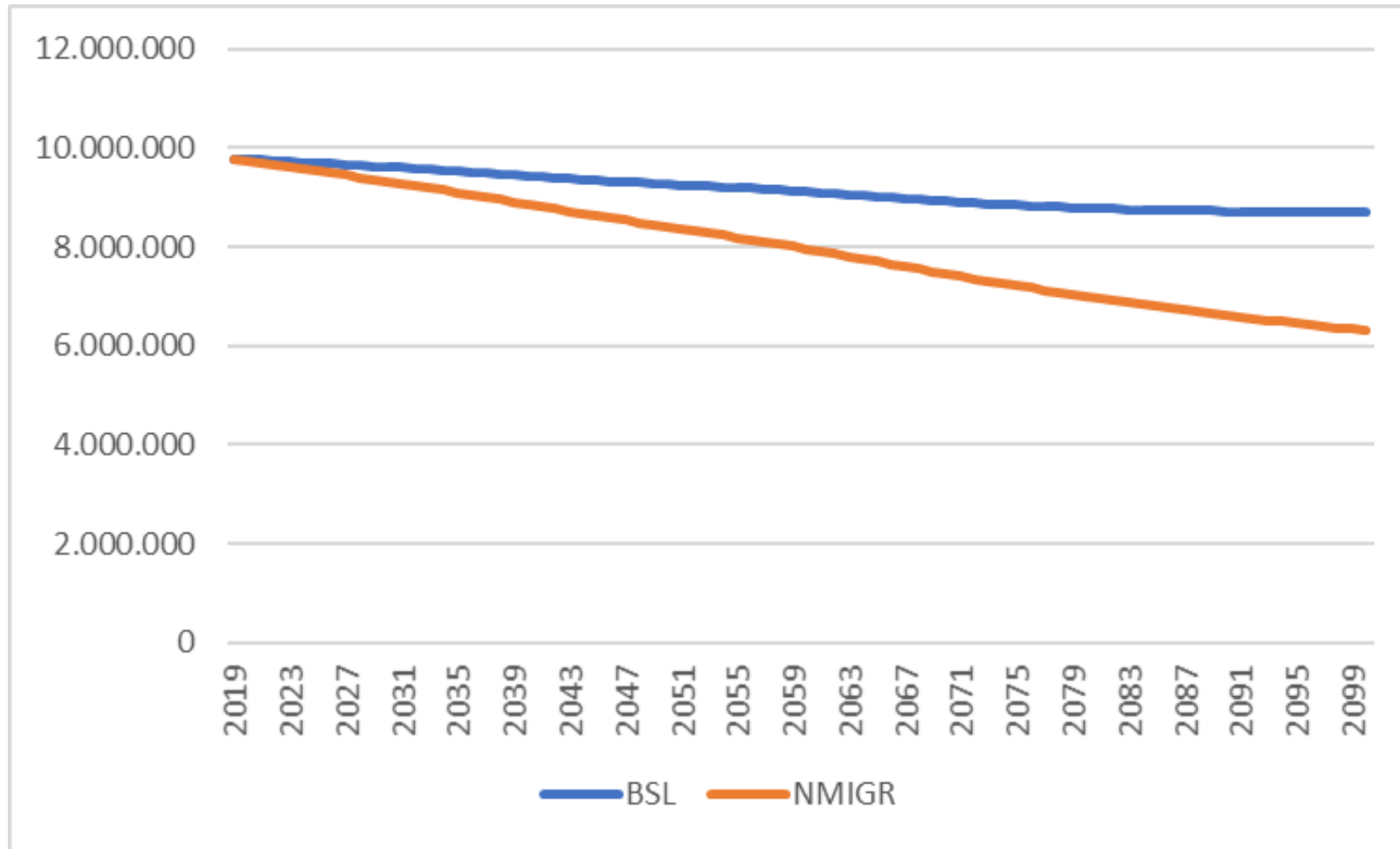

# 13. Hungary migration projections 2019-2100 EUROSTAT population projections 2019-2100

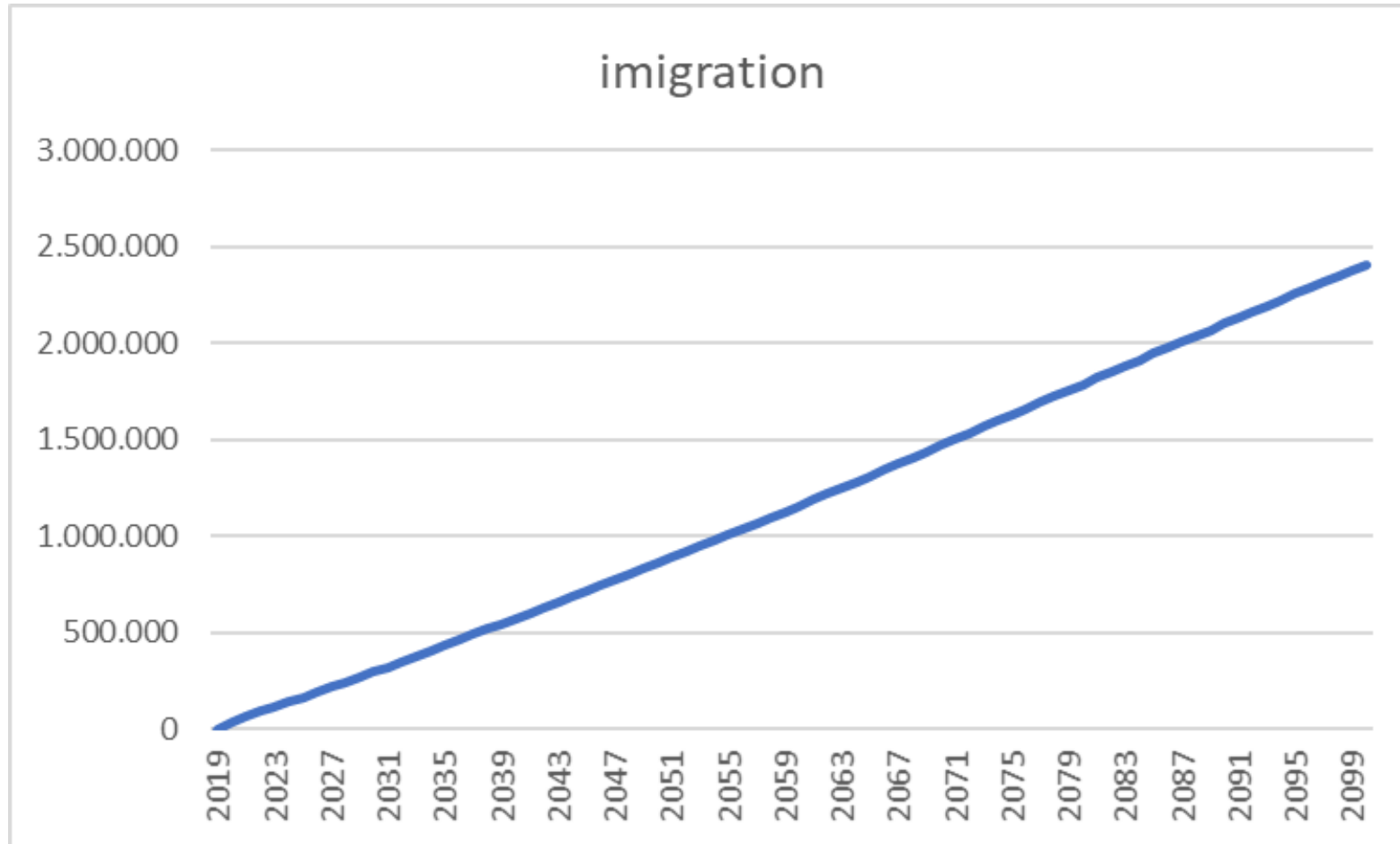

# 13. Hungary: Migrant working age (15-64) population (net migration) EUROSTAT population projections 2019-2100

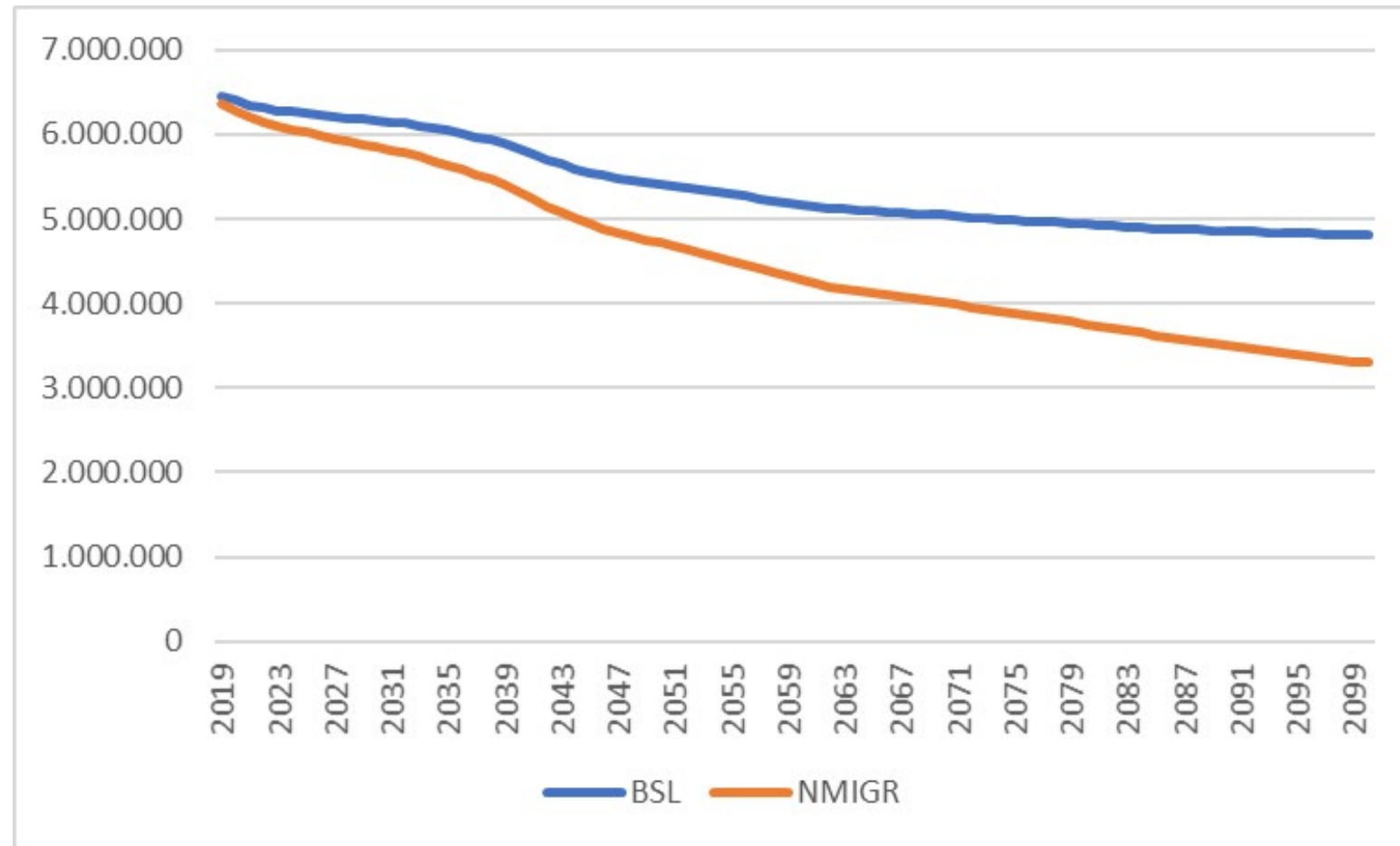

# 13. Hungary: Migrant population in working age (15-64) population EUROSTAT population projections 2019-2100

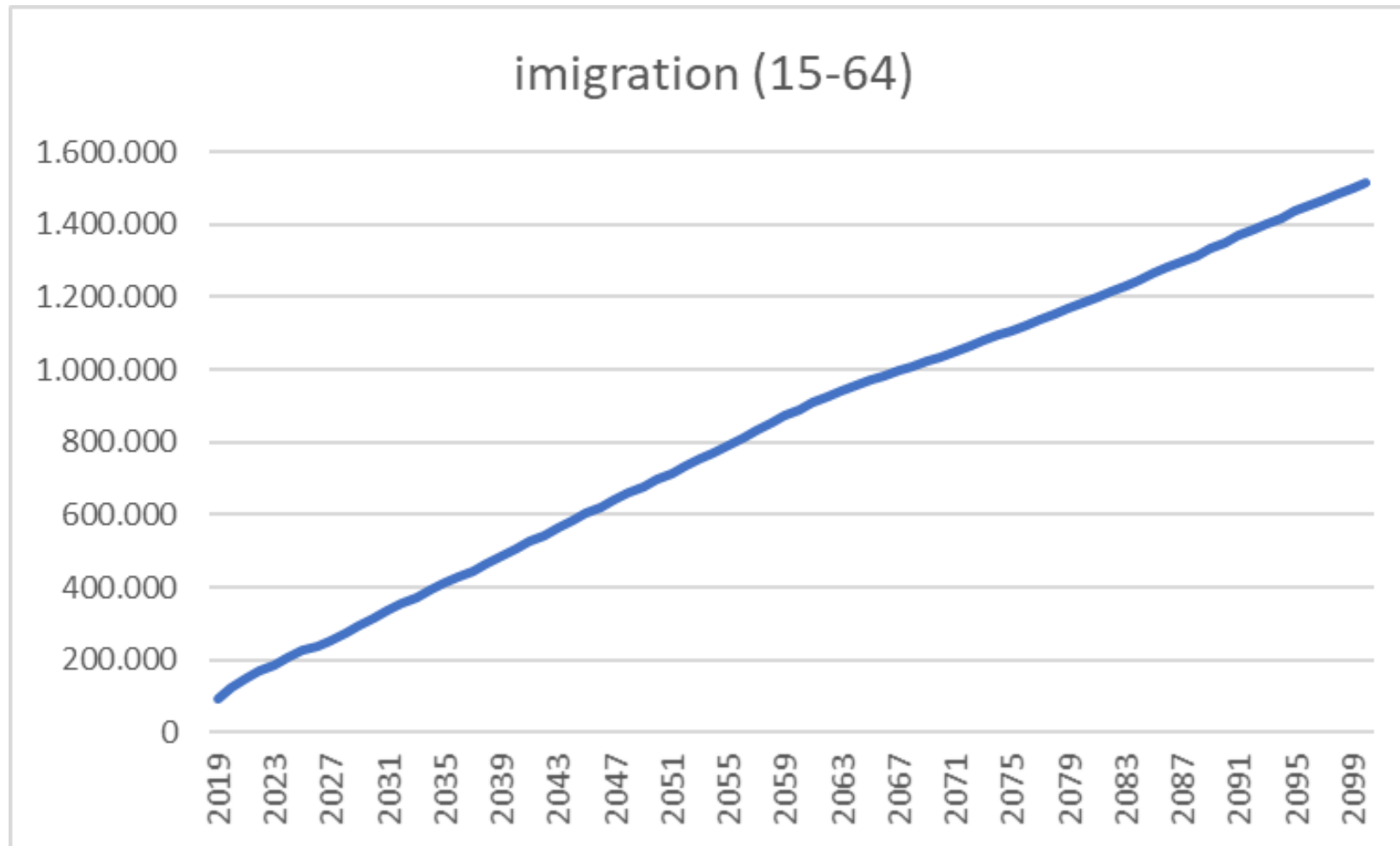

# 13. Hungary: Share of migrant population in working age (15-64) population EUROSTAT population projections 2019-2100

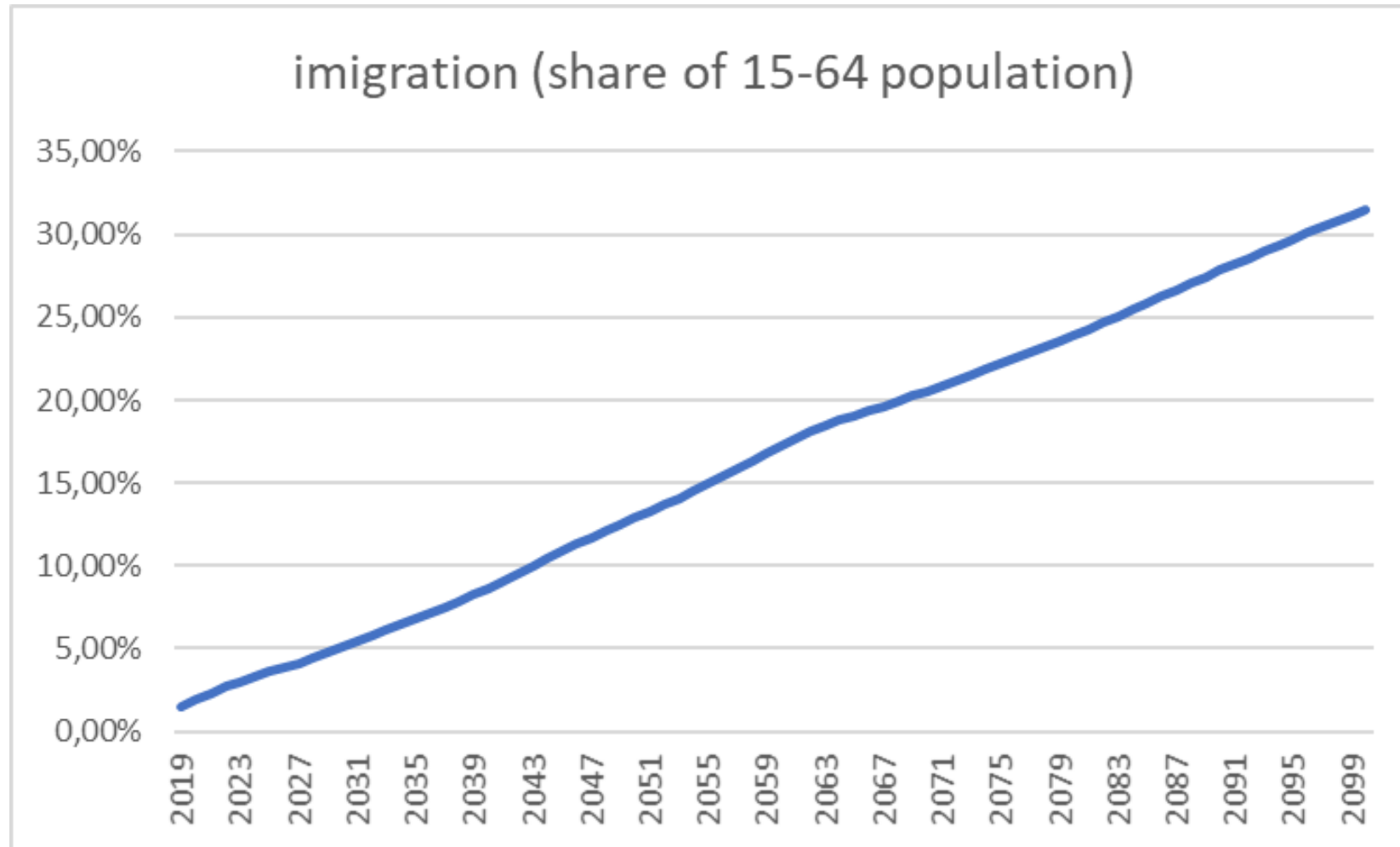

# 14. Austria: EUROSTAT population projections 2019-2100

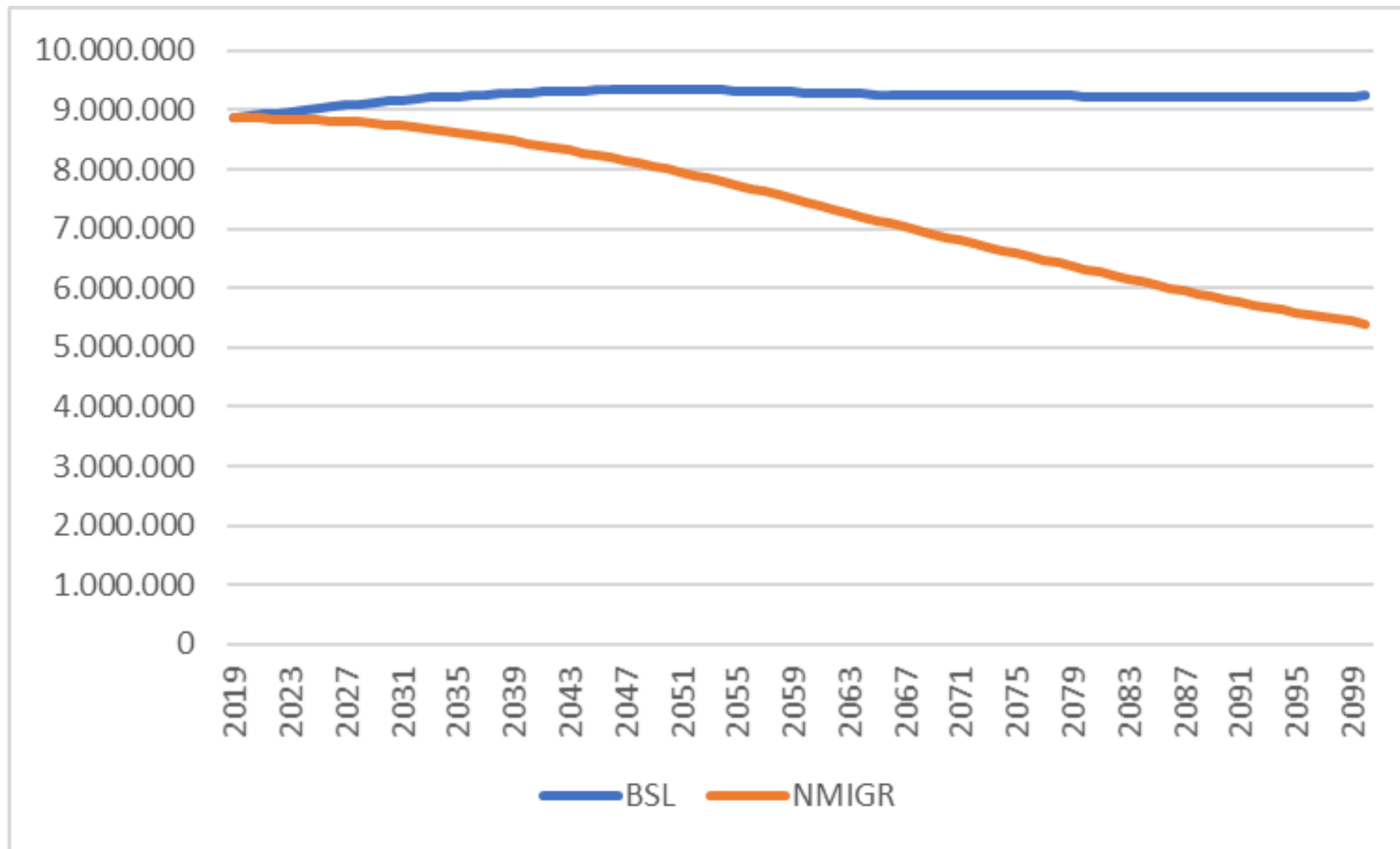

# 14. Austria: imigration projections 2019-2100 EUROSTAT population projections 2019-2100

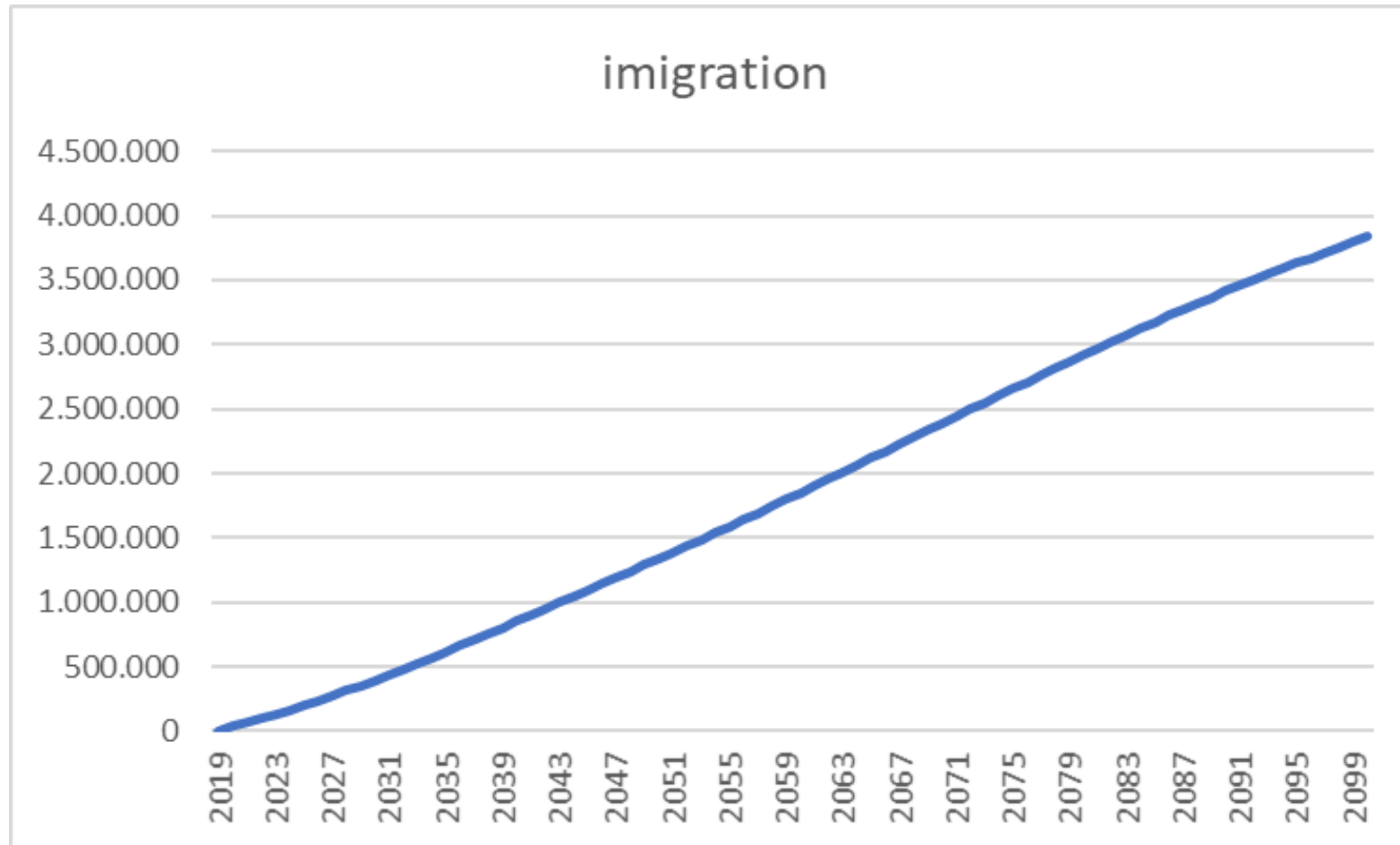

# 14. Austria: Migrant working age (15-64) population (net migration) EUROSTAT population projections 2019-2100

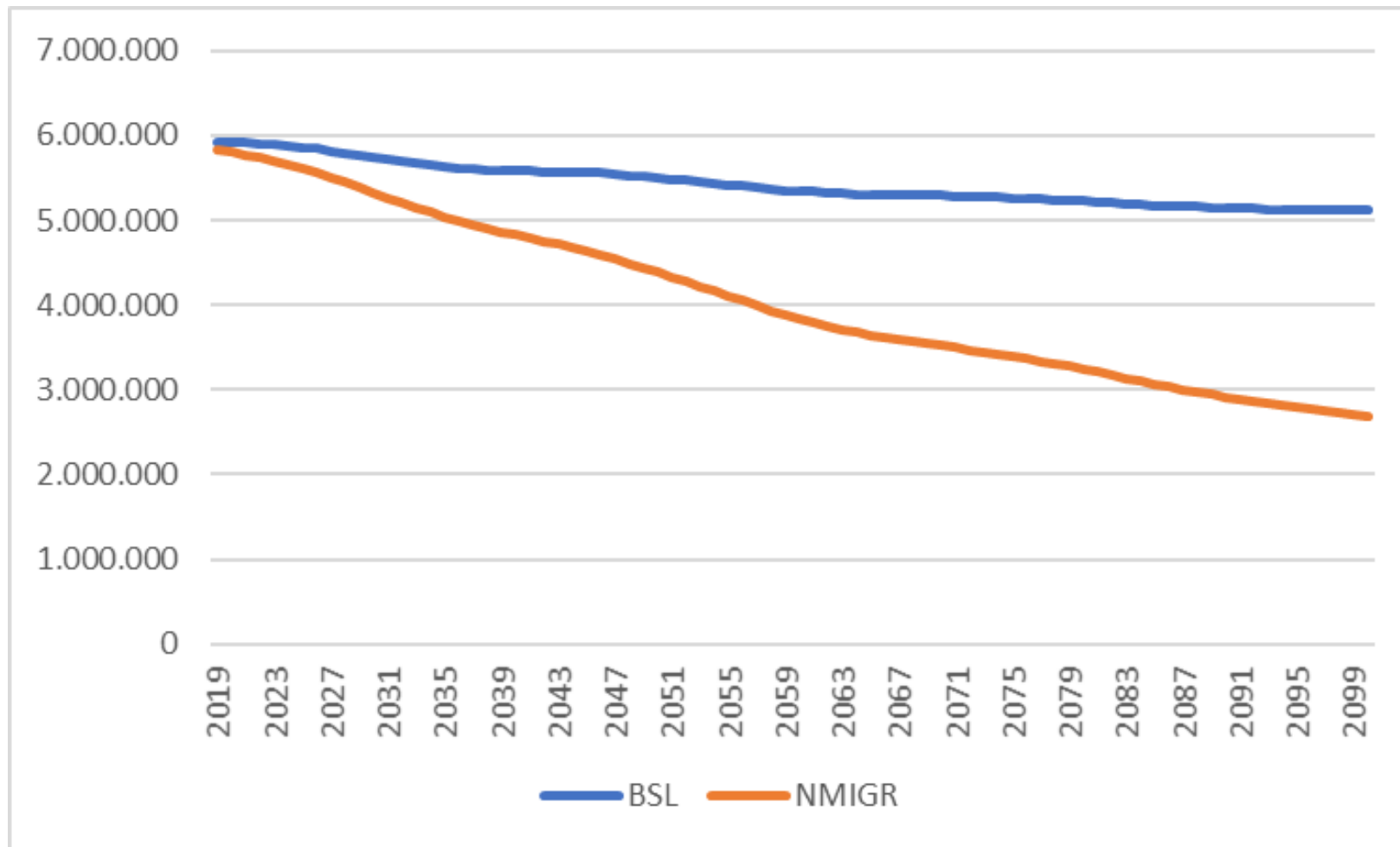

# 14. Austria: Migrant population in working age (15-64) population EUROSTAT population projections 2019-2100

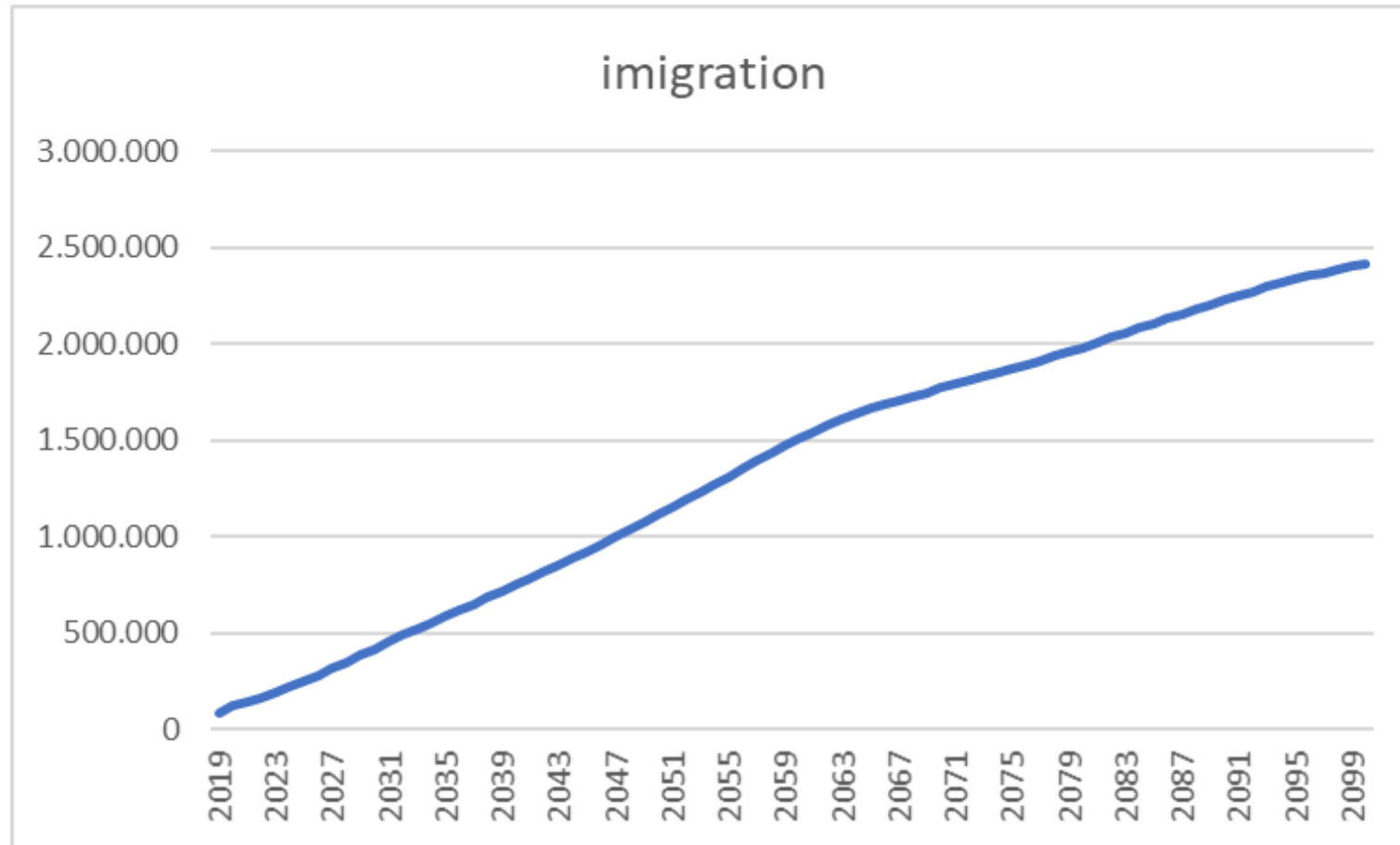

# 14. Austria: Share of migrant population in working age (15-64) population EUROSTAT population projections 2019-2100

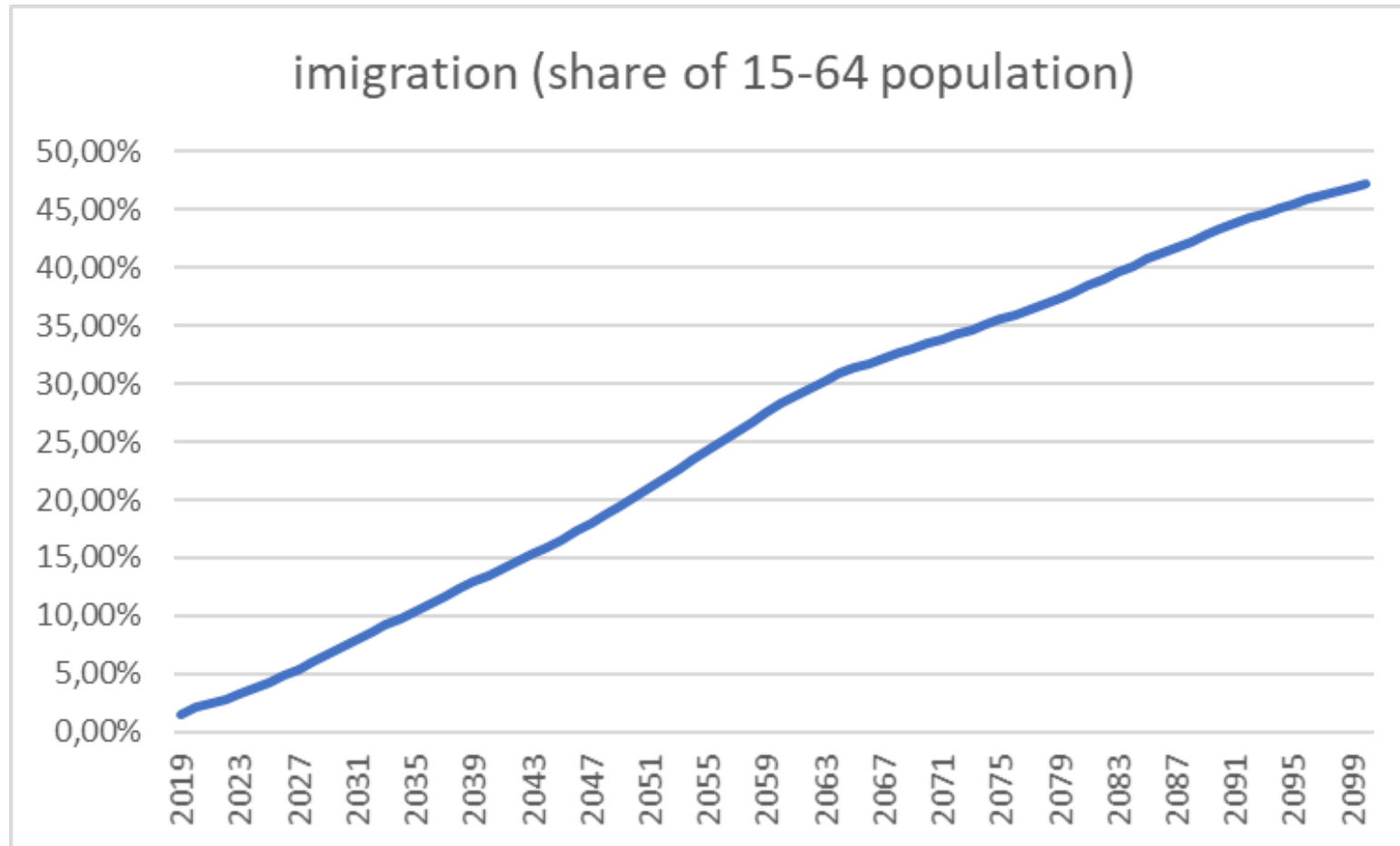

# 15. Bulgaria: EUROSTAT population projections 2019-2100

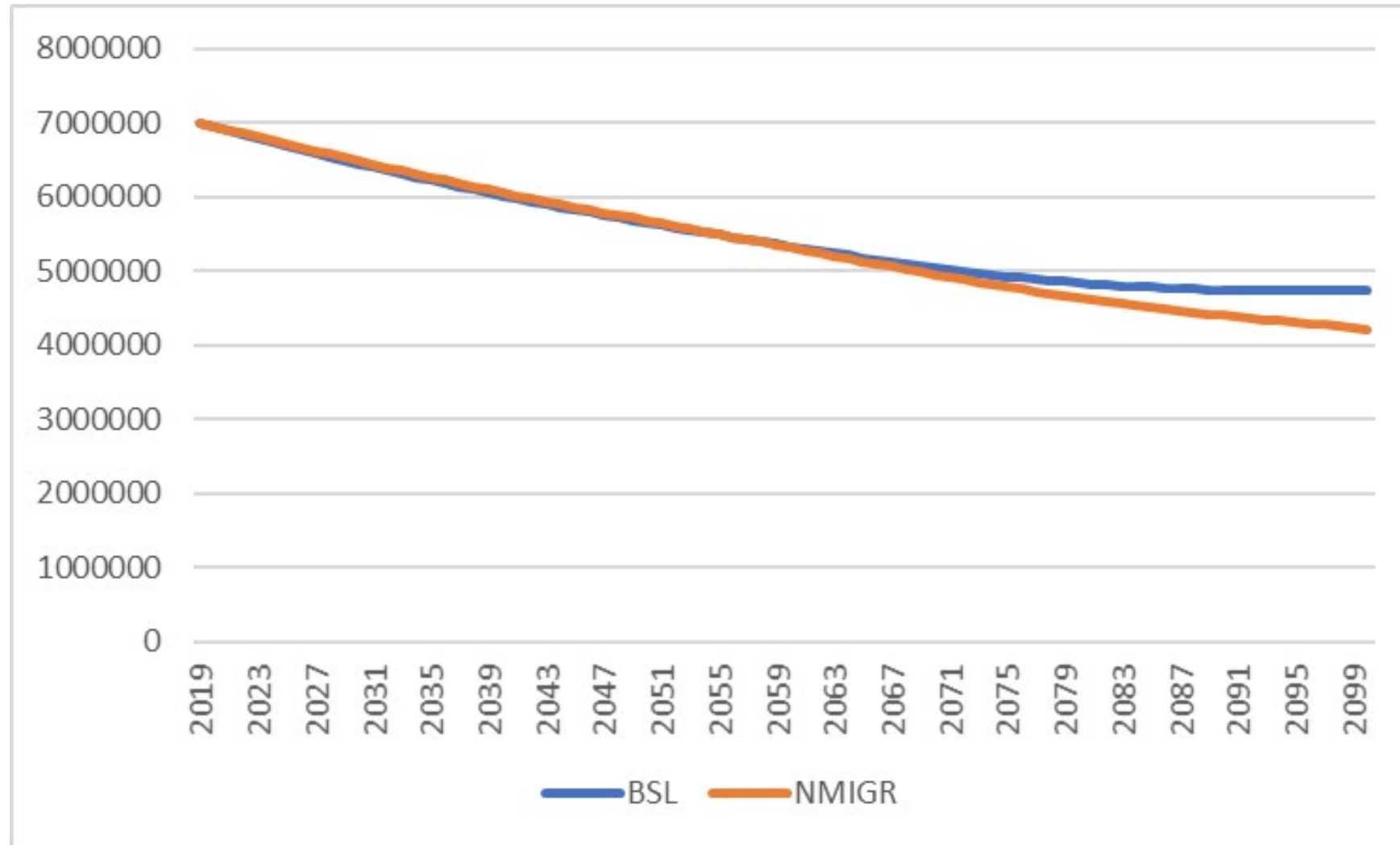

# 15. Bulgaria: Migrant population (net migrations) EUROSTAT population projections 2019-2100

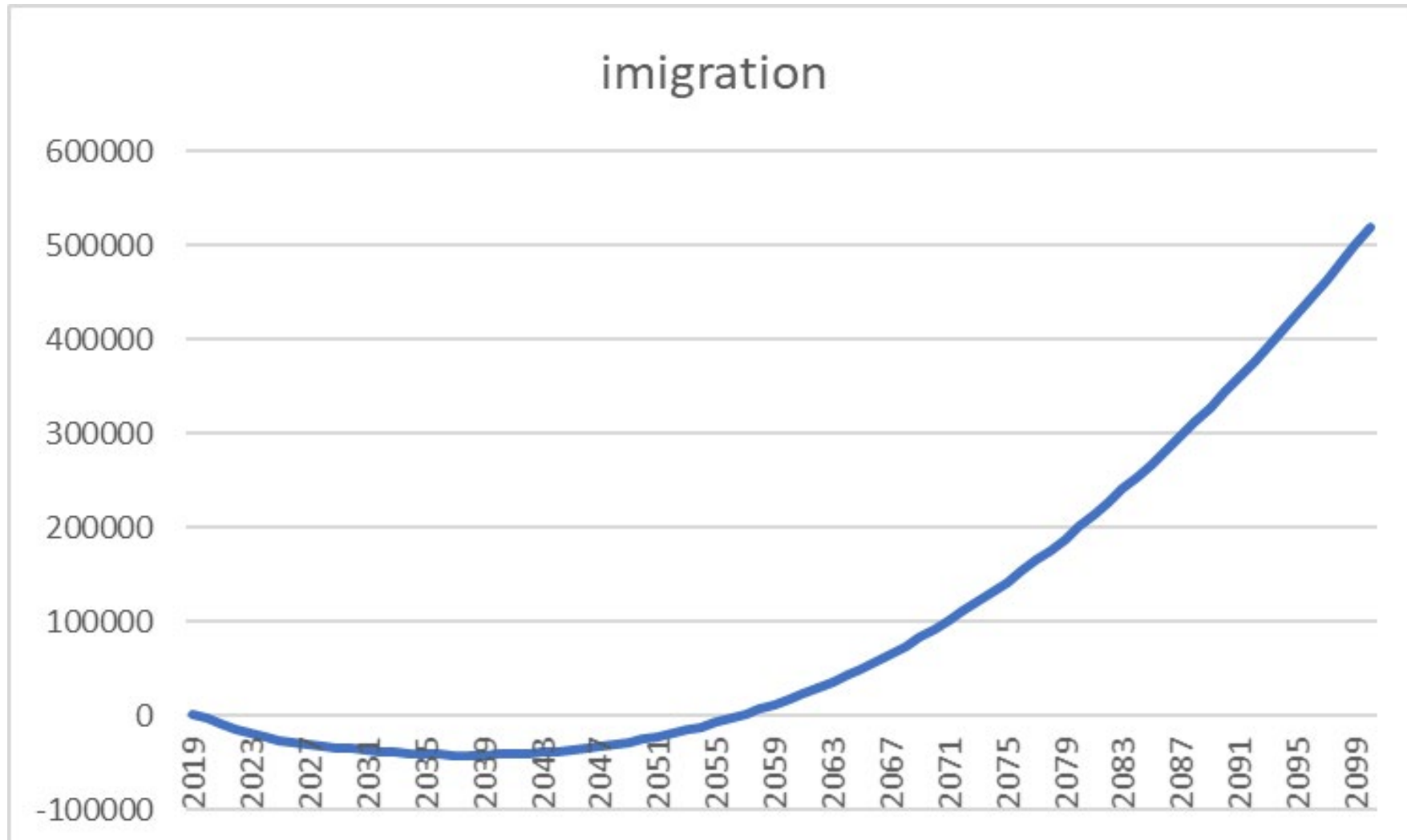

# 15. Bulgaria: Migrant working age (15-64) population (net migration) EUROSTAT population projections 2019-2100

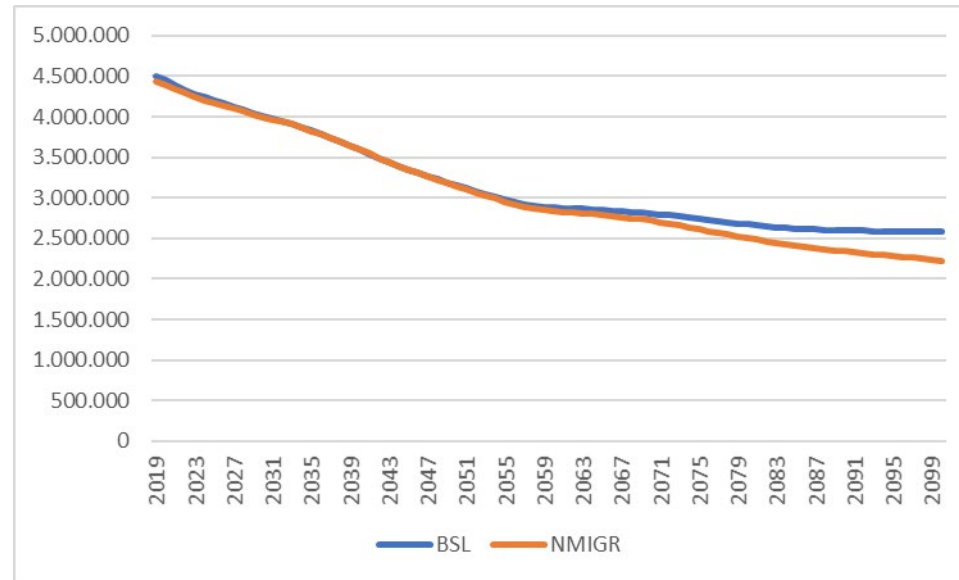

# 15. Bulgaria: Migrant population in working age (15-64) population EUROSTAT population projections 2019-2100

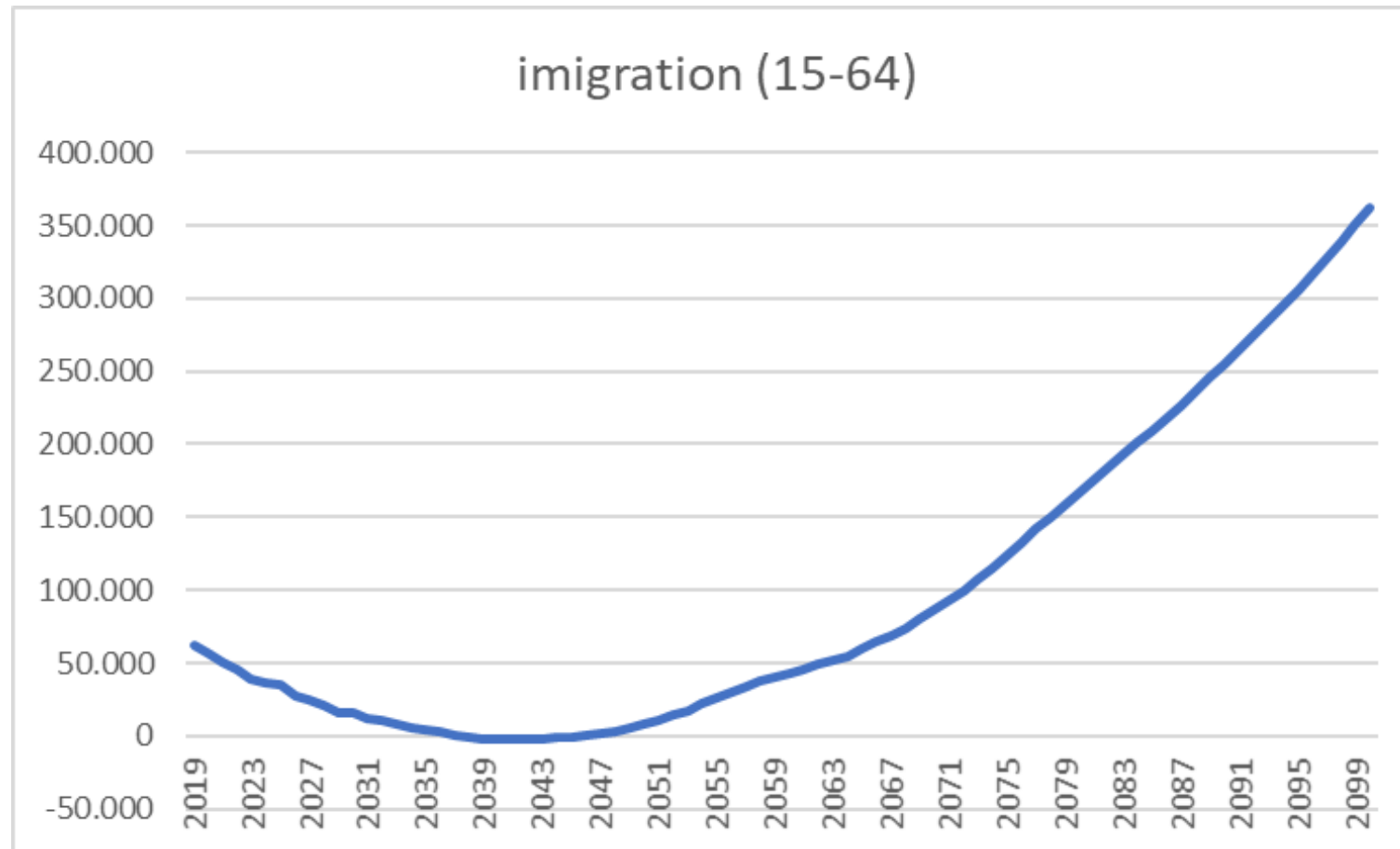

# 15. Bulgaria: Share of migrant population in working age (15-64) population EUROSTAT population projections 2019-2100

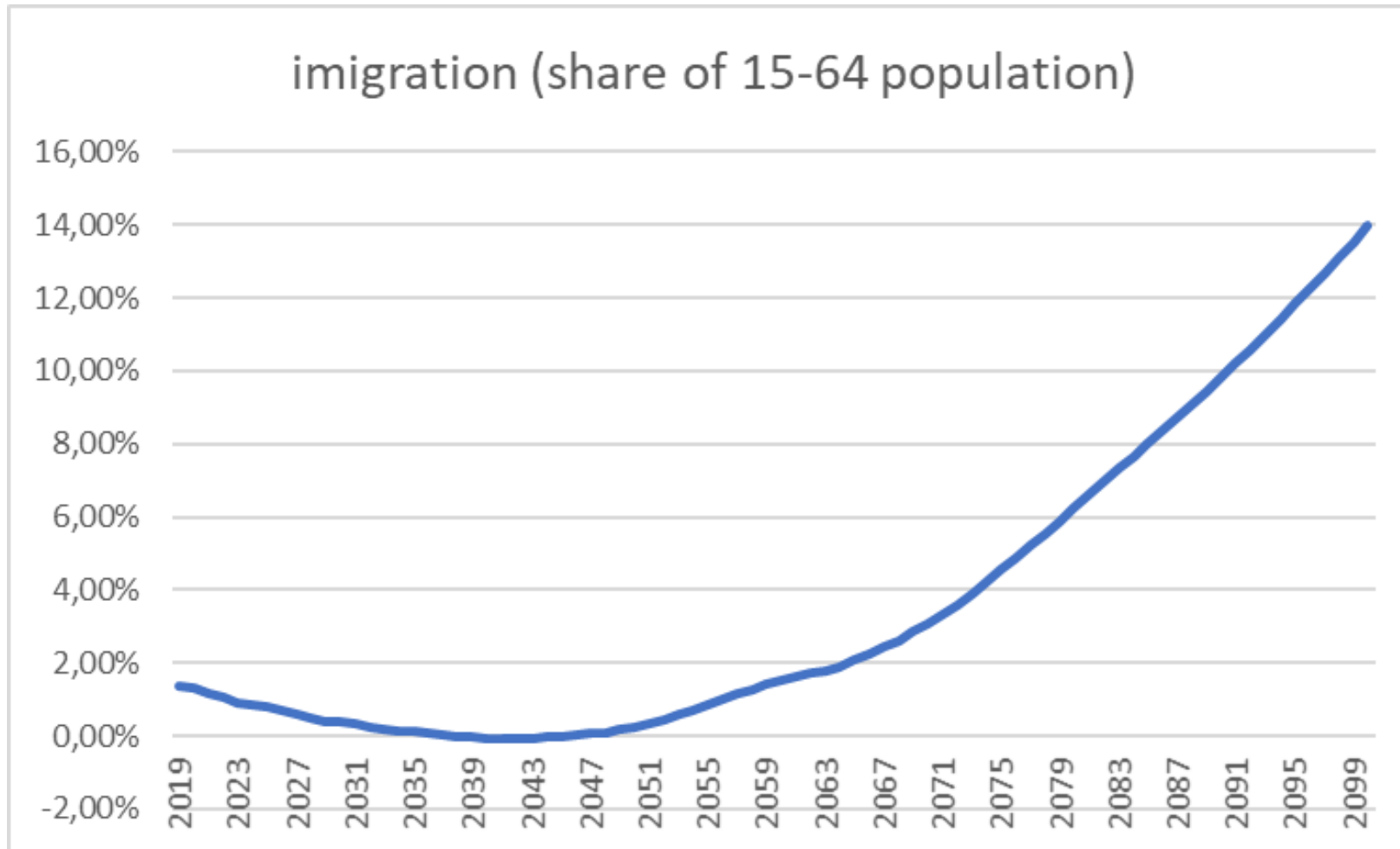

# 16. Denmark: EUROSTAT population projections 2019-2100

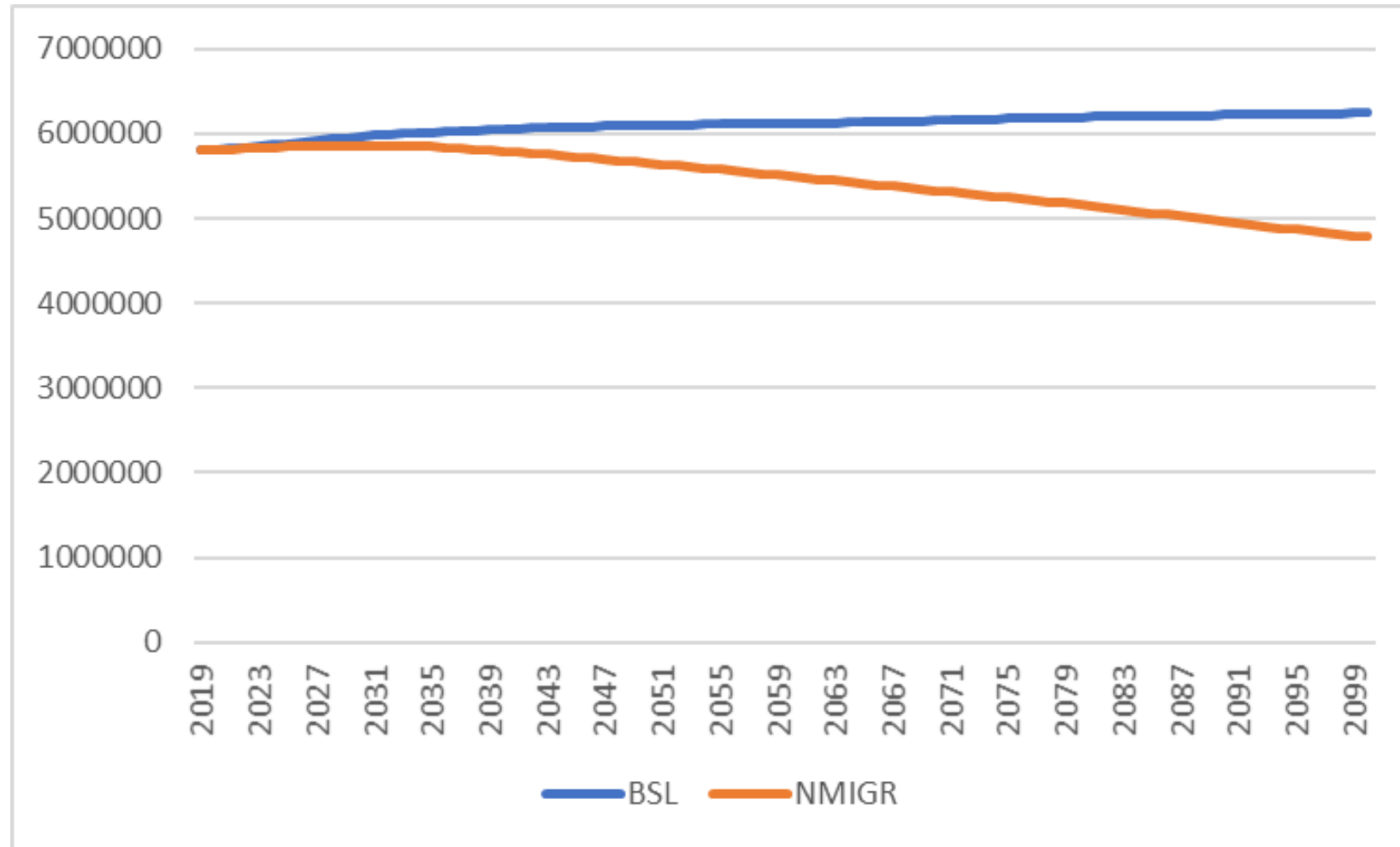

# 16. Denmark: Migrant population (net migrations) EUROSTAT population projections 2019-2100

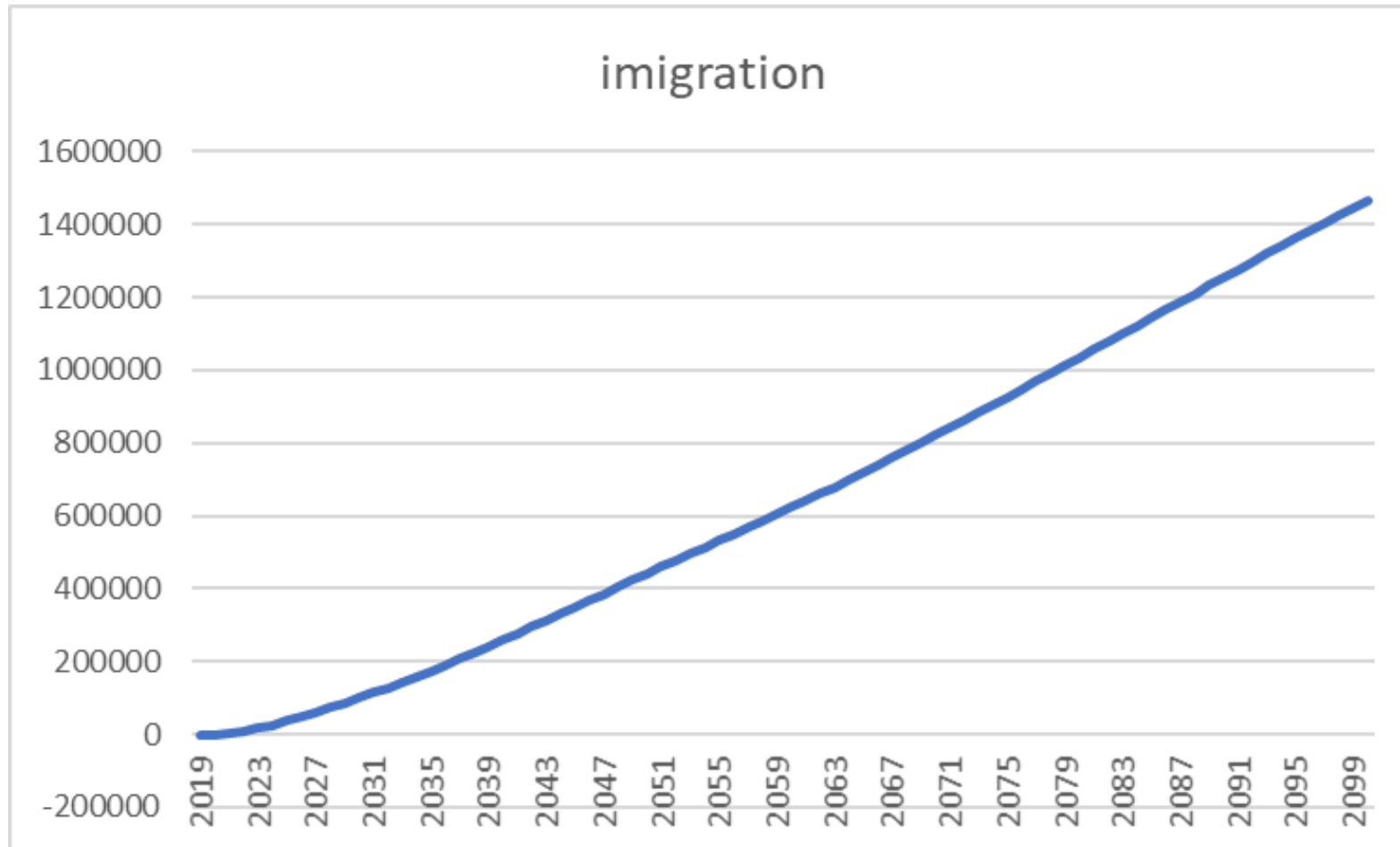

# 16. Denmark: Migrant working age (15-64) population (net migration) EUROSTAT population projections 2019-2100

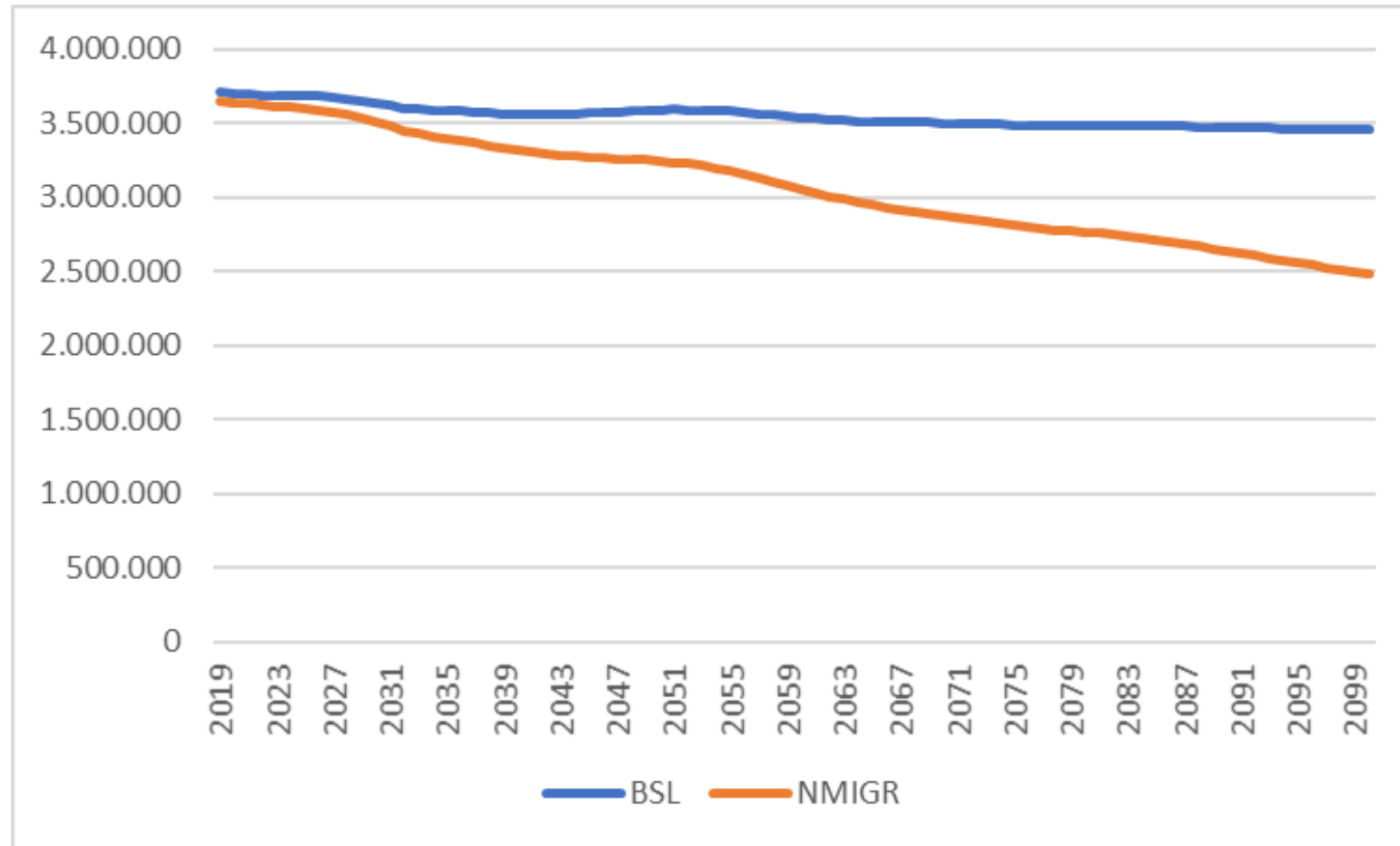

# 16. Denmark: Migrant population in working age (15-64) population EUROSTAT population projections 2019-2100

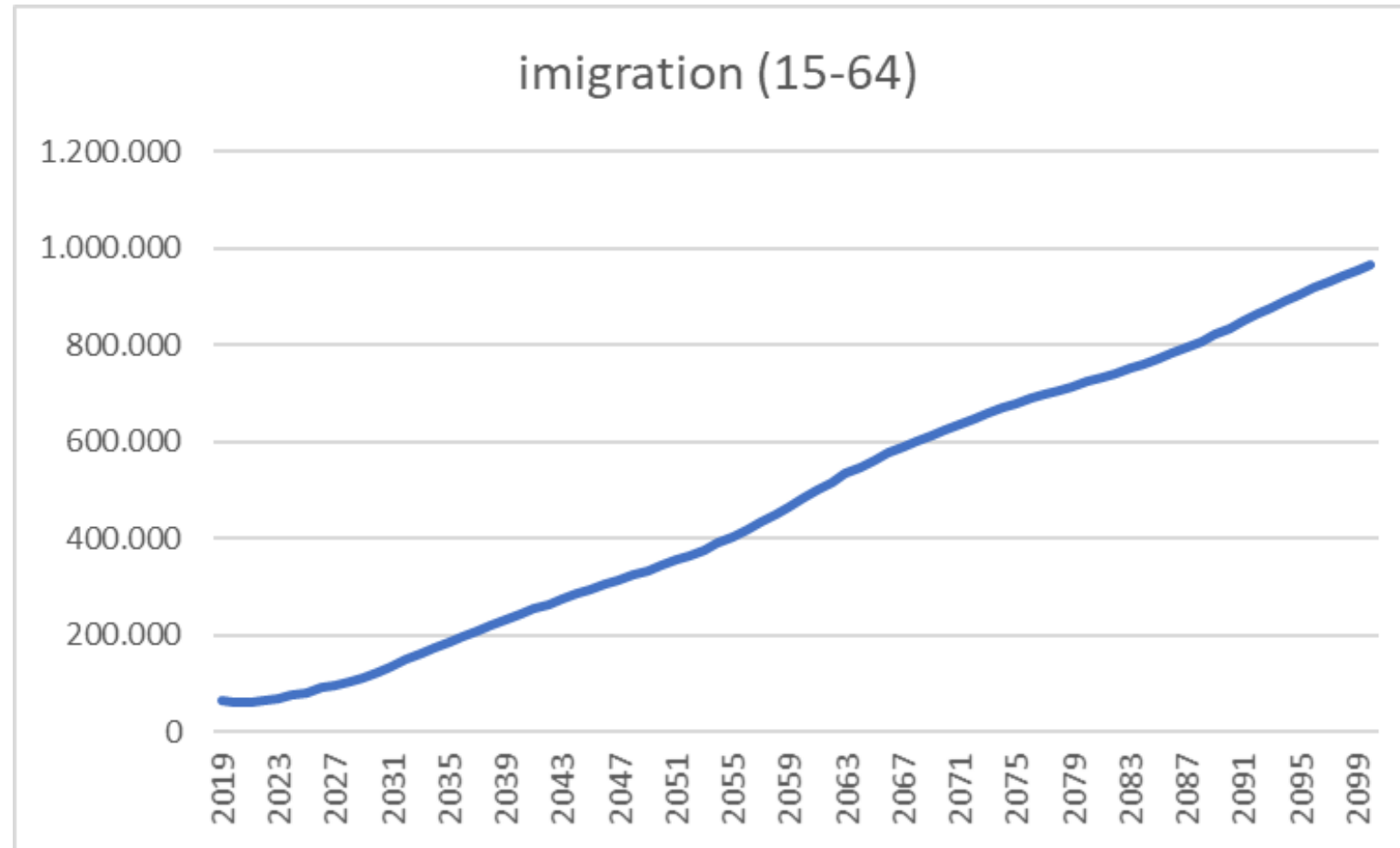

# 16. Denmark: Share of migrant population in working age (15-64) population EUROSTAT population projections 2019-2100

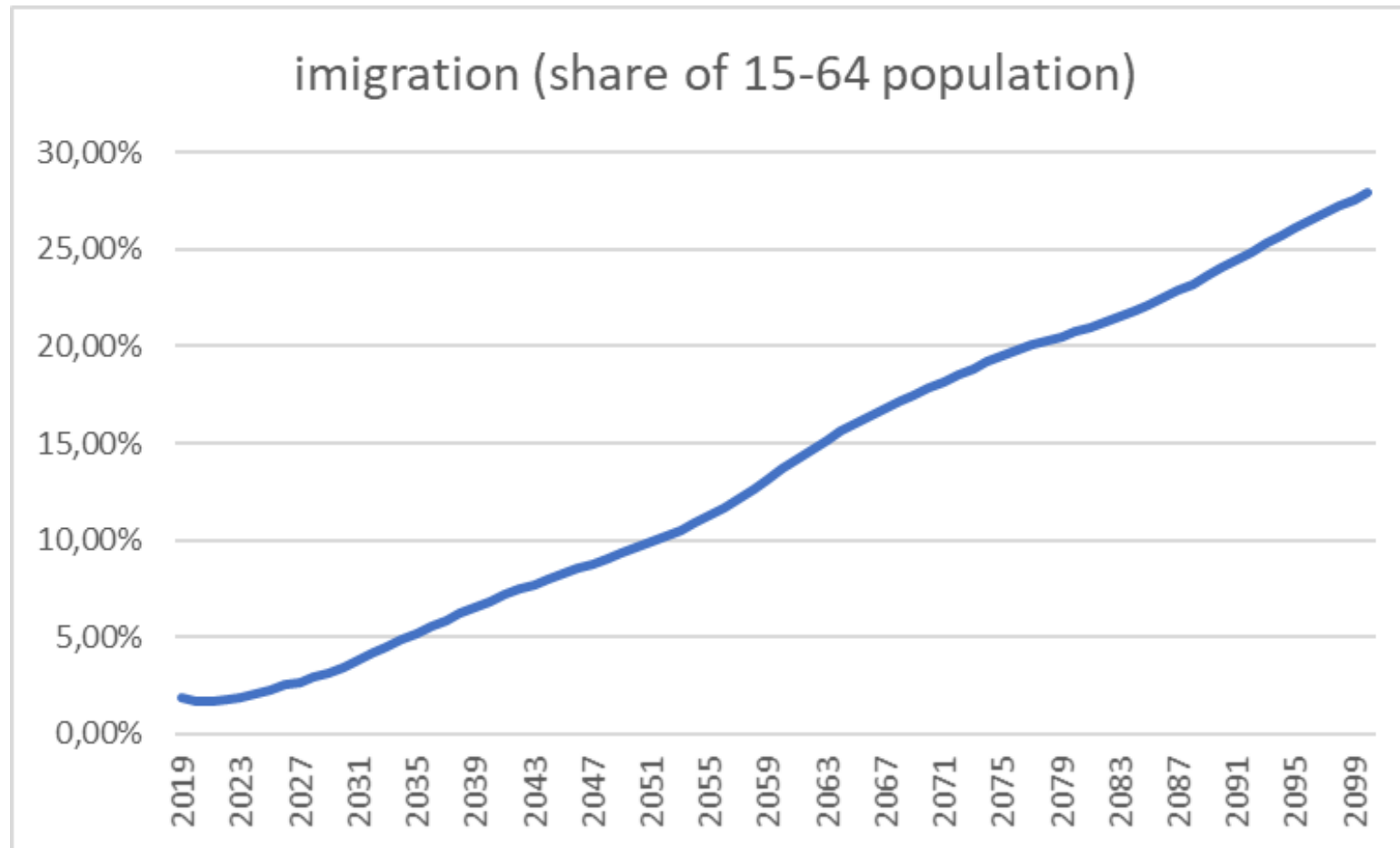

# 17. Finland: EUROSTAT population projections 2019-2100

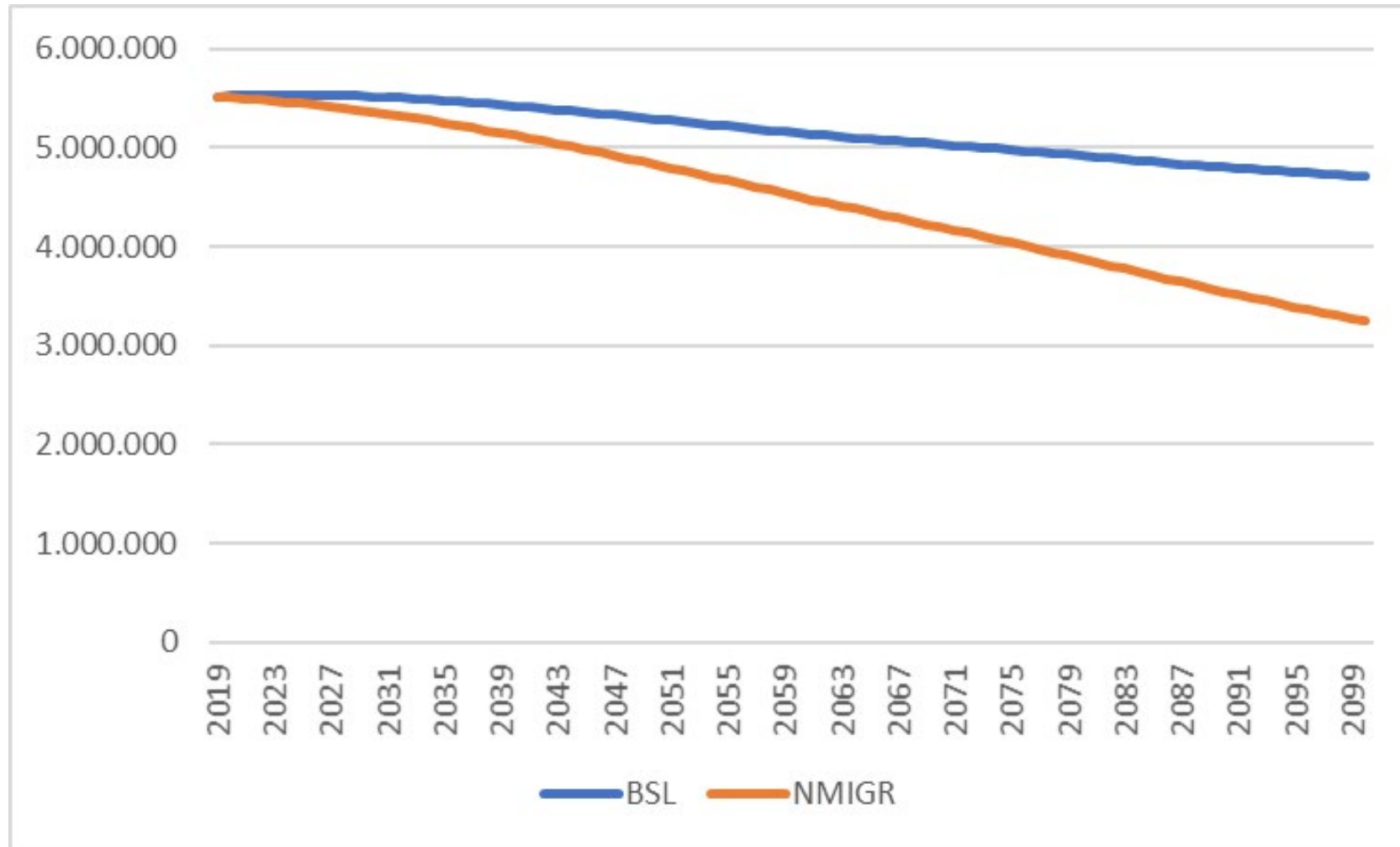

# 17. Finland: Migrant population (net migrations) EUROSTAT population projections 2019-2100

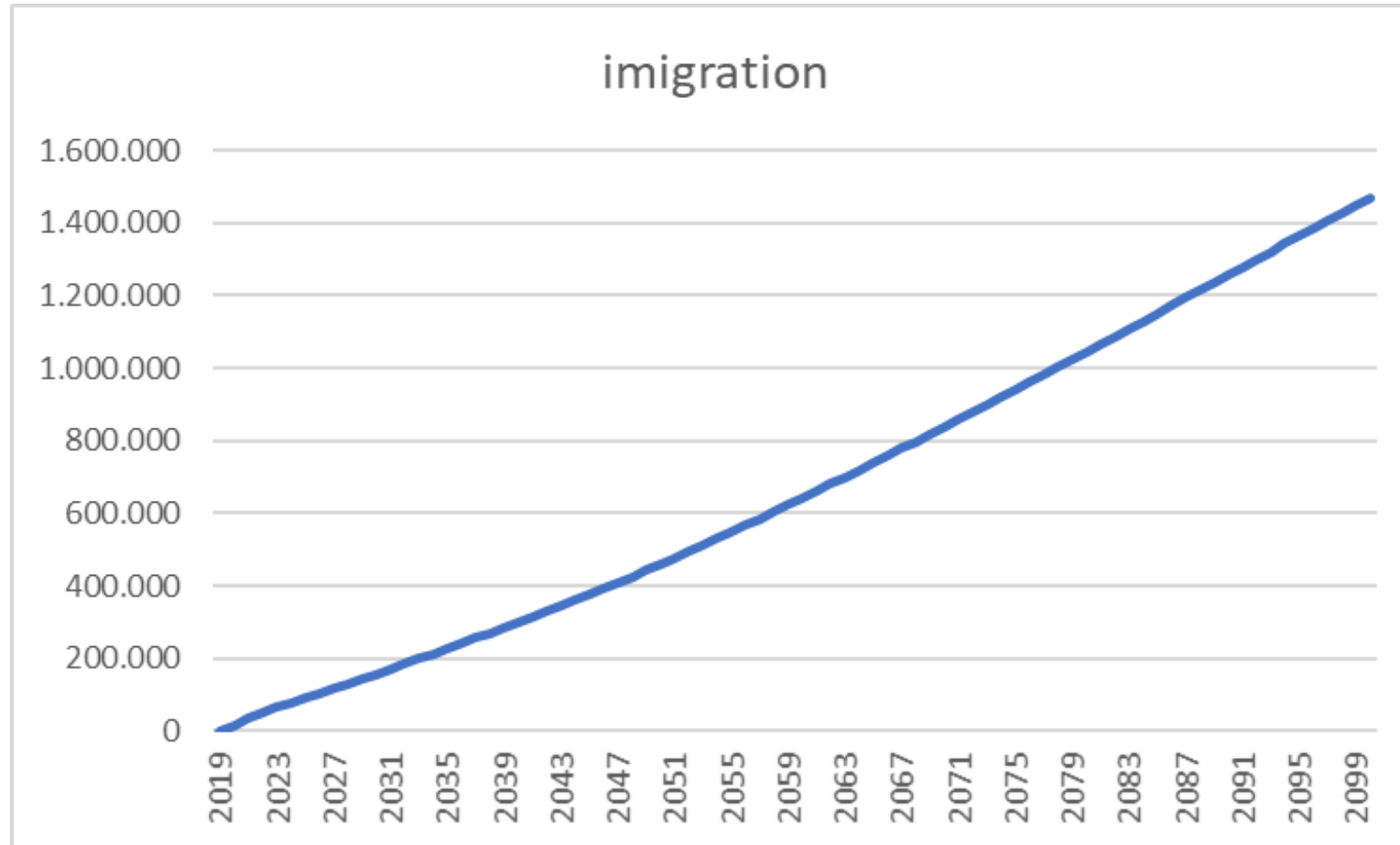

# 17. Finland: Migrant working age (15-64) population (net migration) EUROSTAT population projections 2019-2100

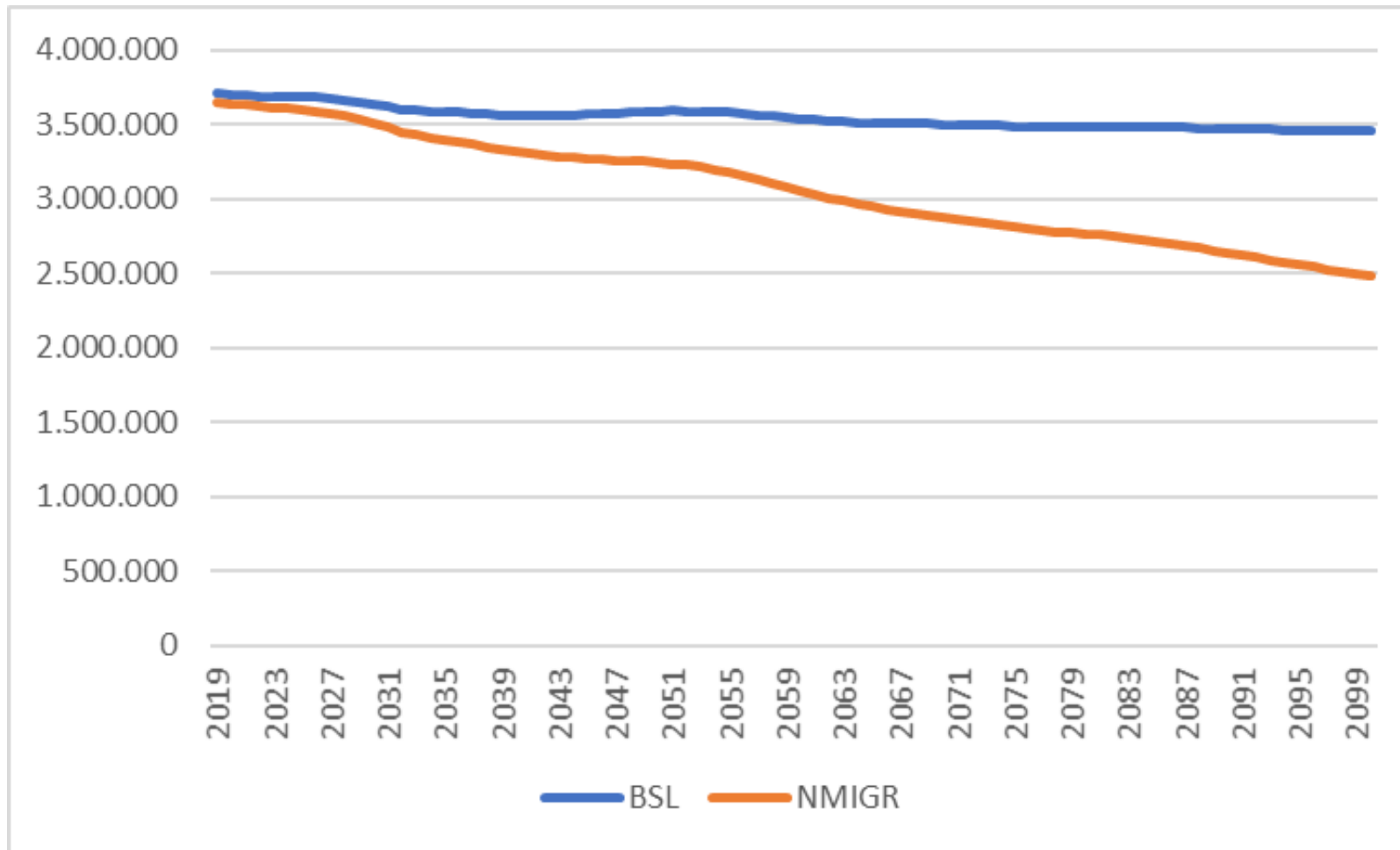

# 17. Finland: Migrant population in working age (15-64) population EUROSTAT population projections 2019-2100

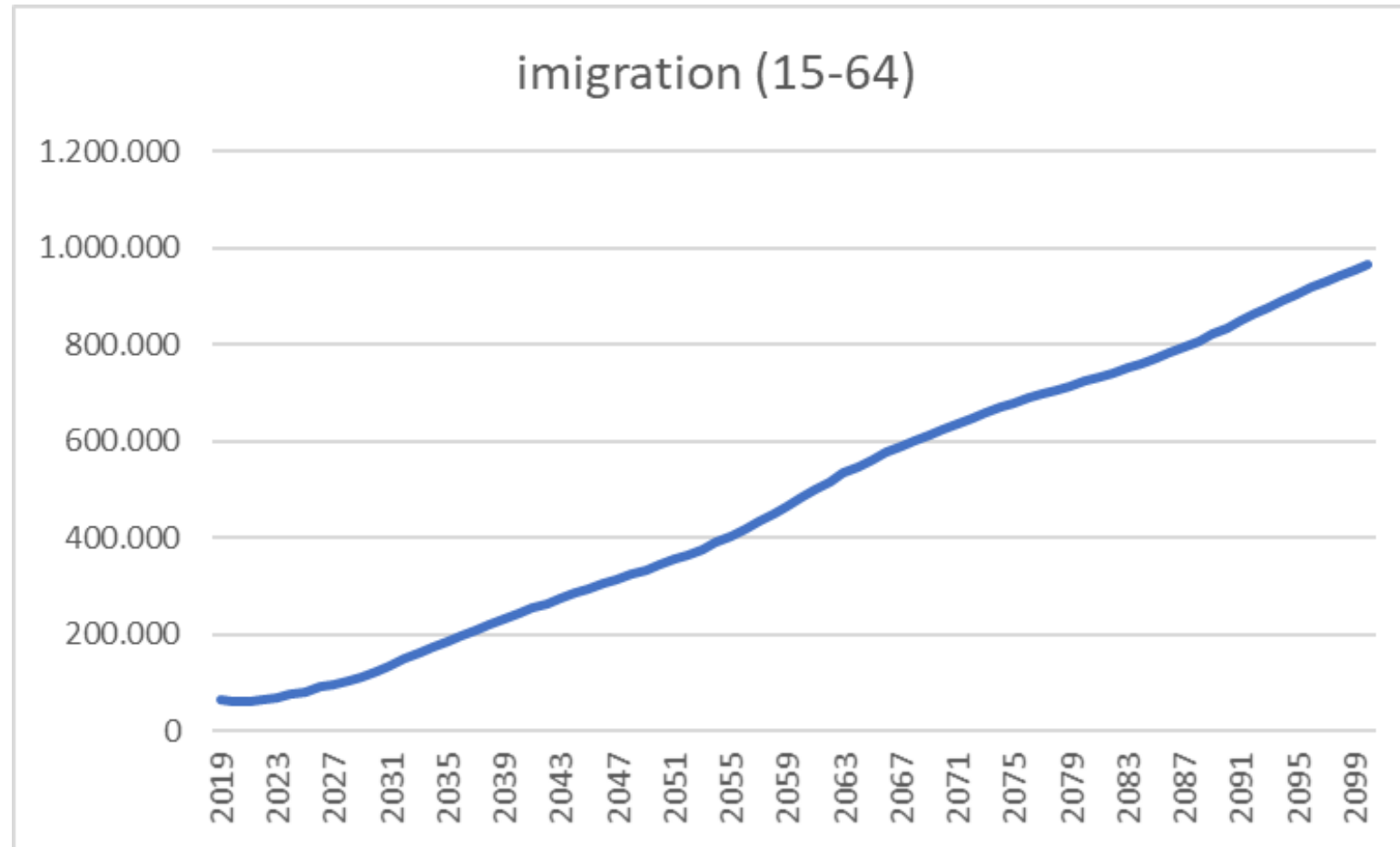

# 17. Finland: Share of migrant population in working age (15-64) population EUROSTAT population projections 2019-2100

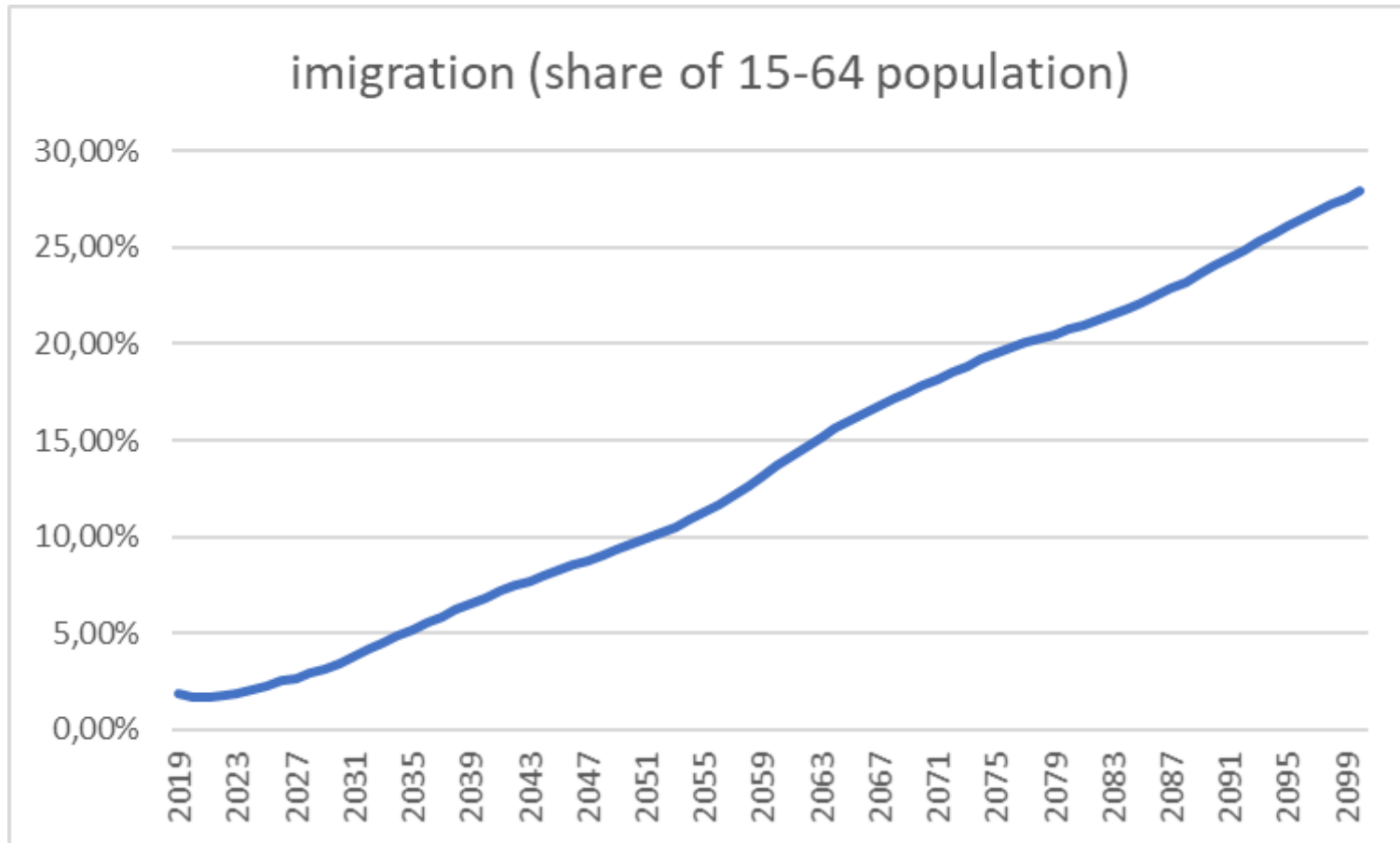

# 18. Slovakia: EUROSTAT population projections 2019-2100

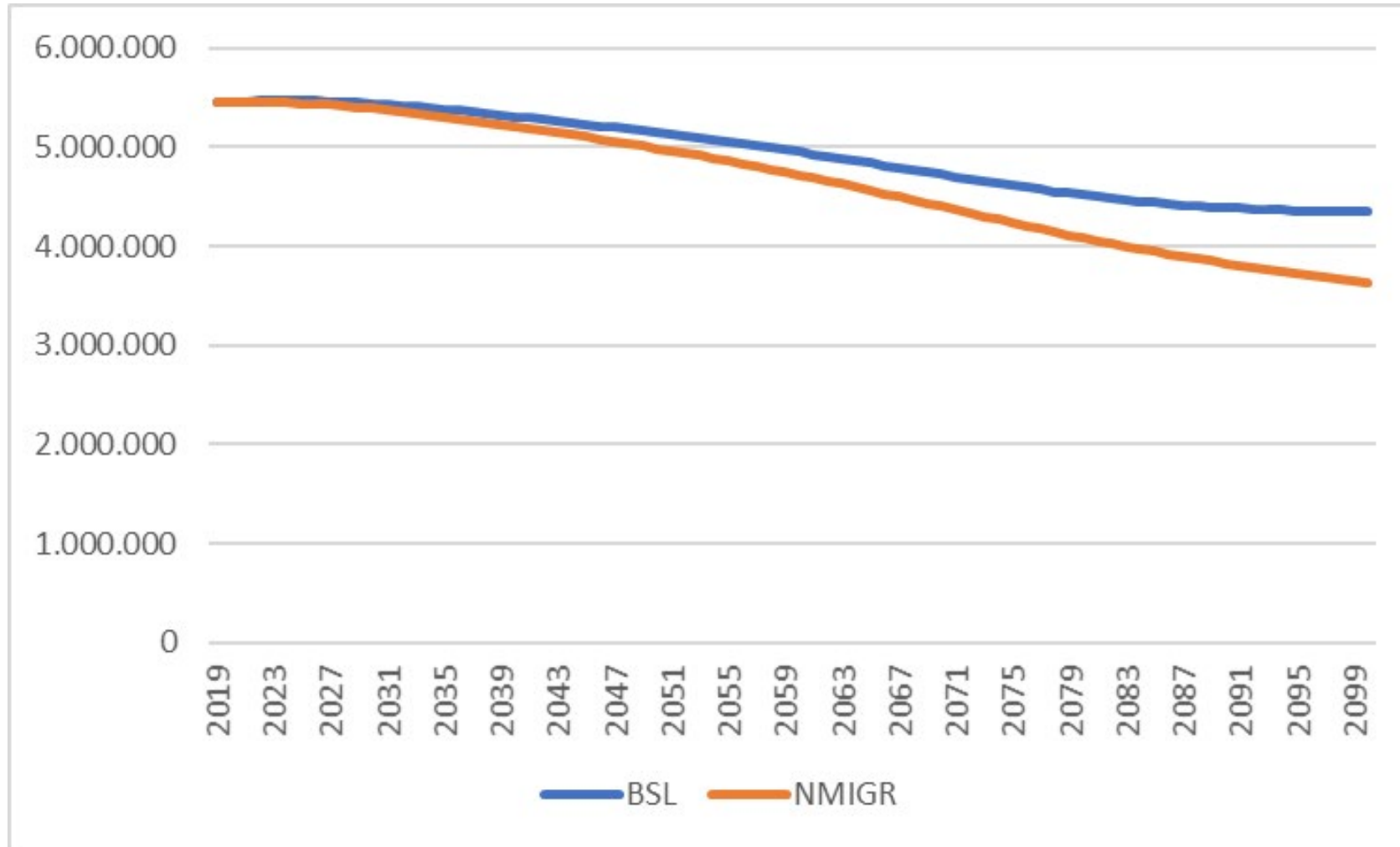

# 18. Slovakia: Migrant population (net migrations) EUROSTAT population projections 2019-2100

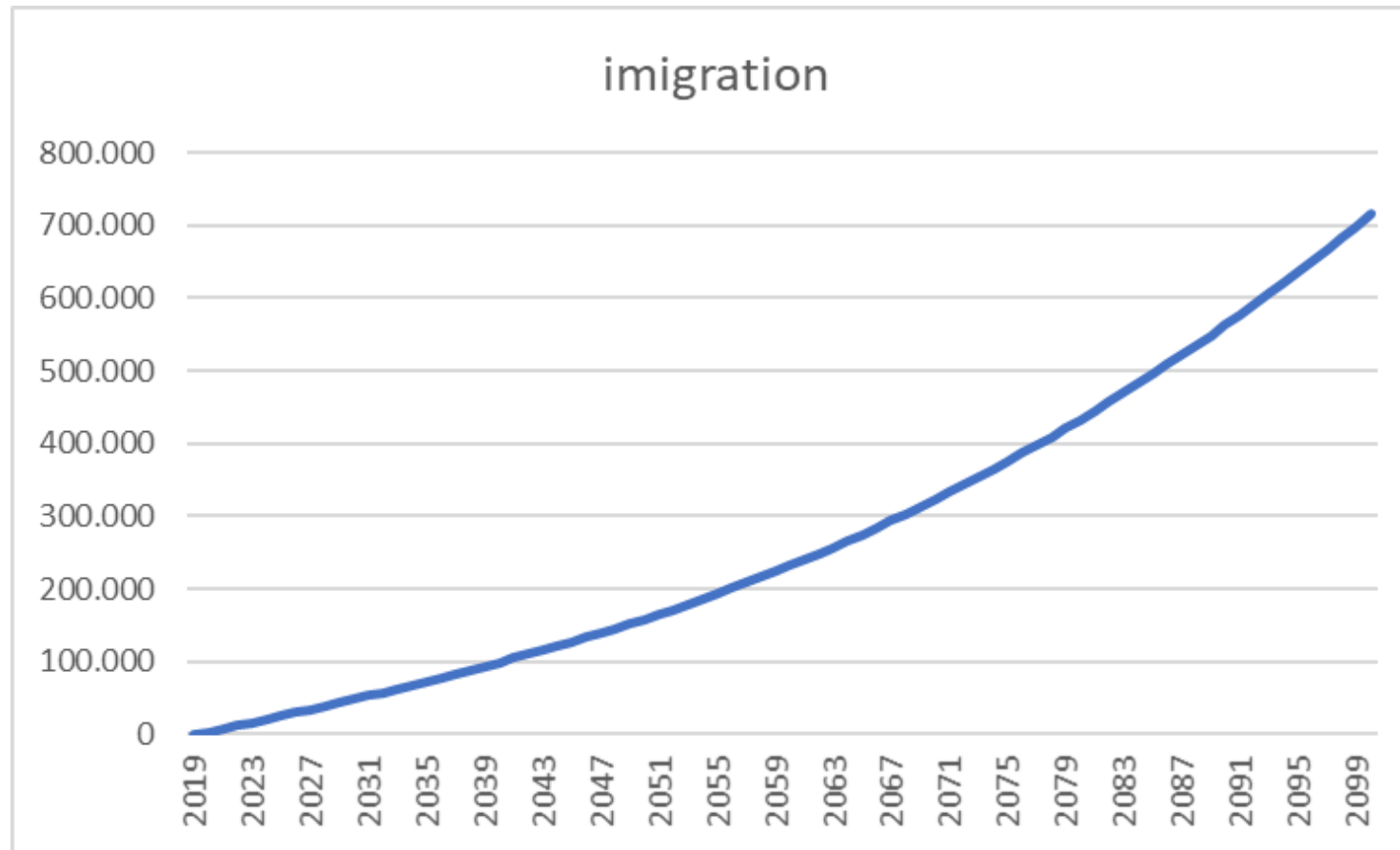

## 18. Slovakia: Working age (15-64) population EUROSTAT population projections 2019-2100

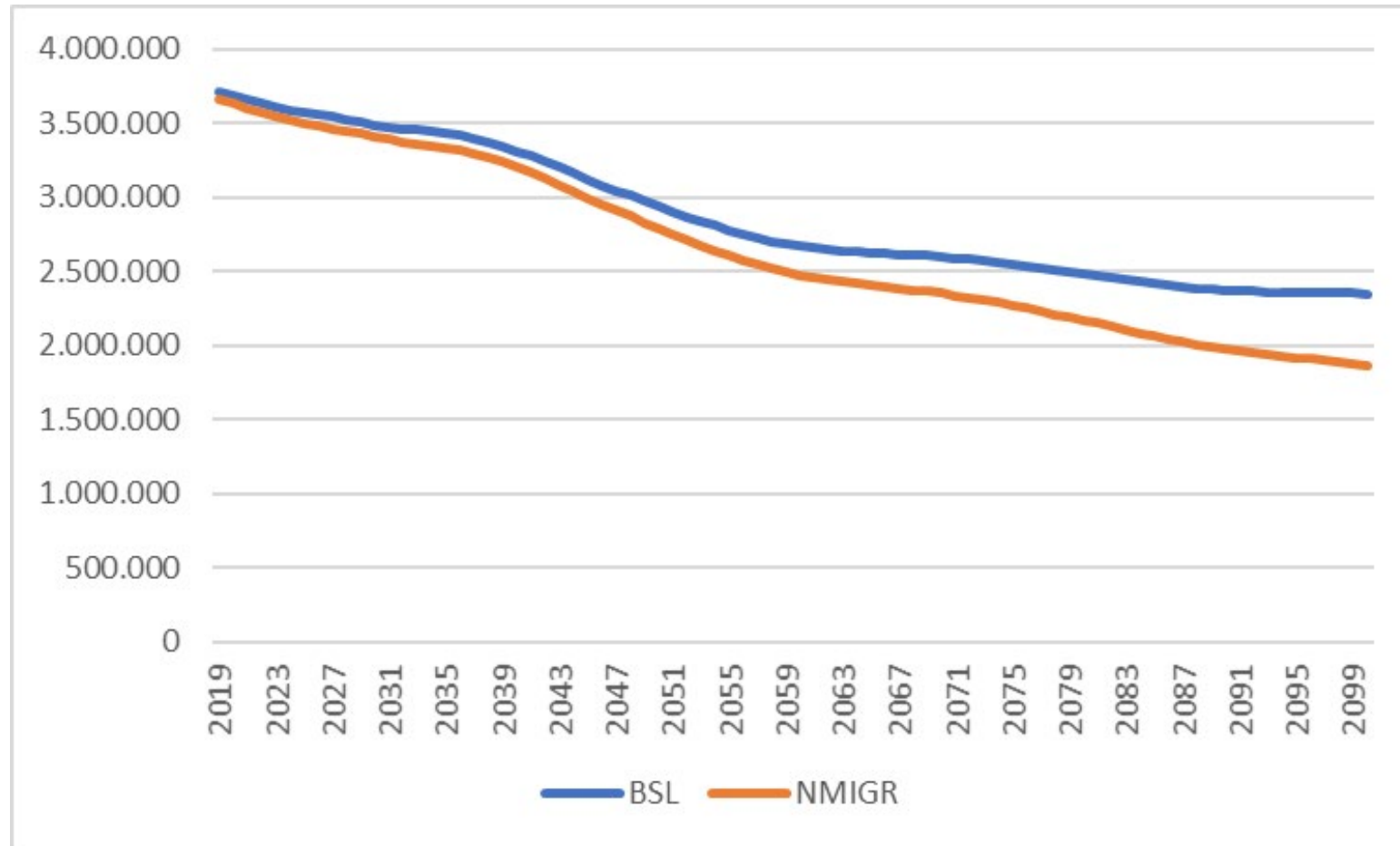

# 18. Slovakia: Migrant population in working age (15-64) population EUROSTAT population projections 2019-2100

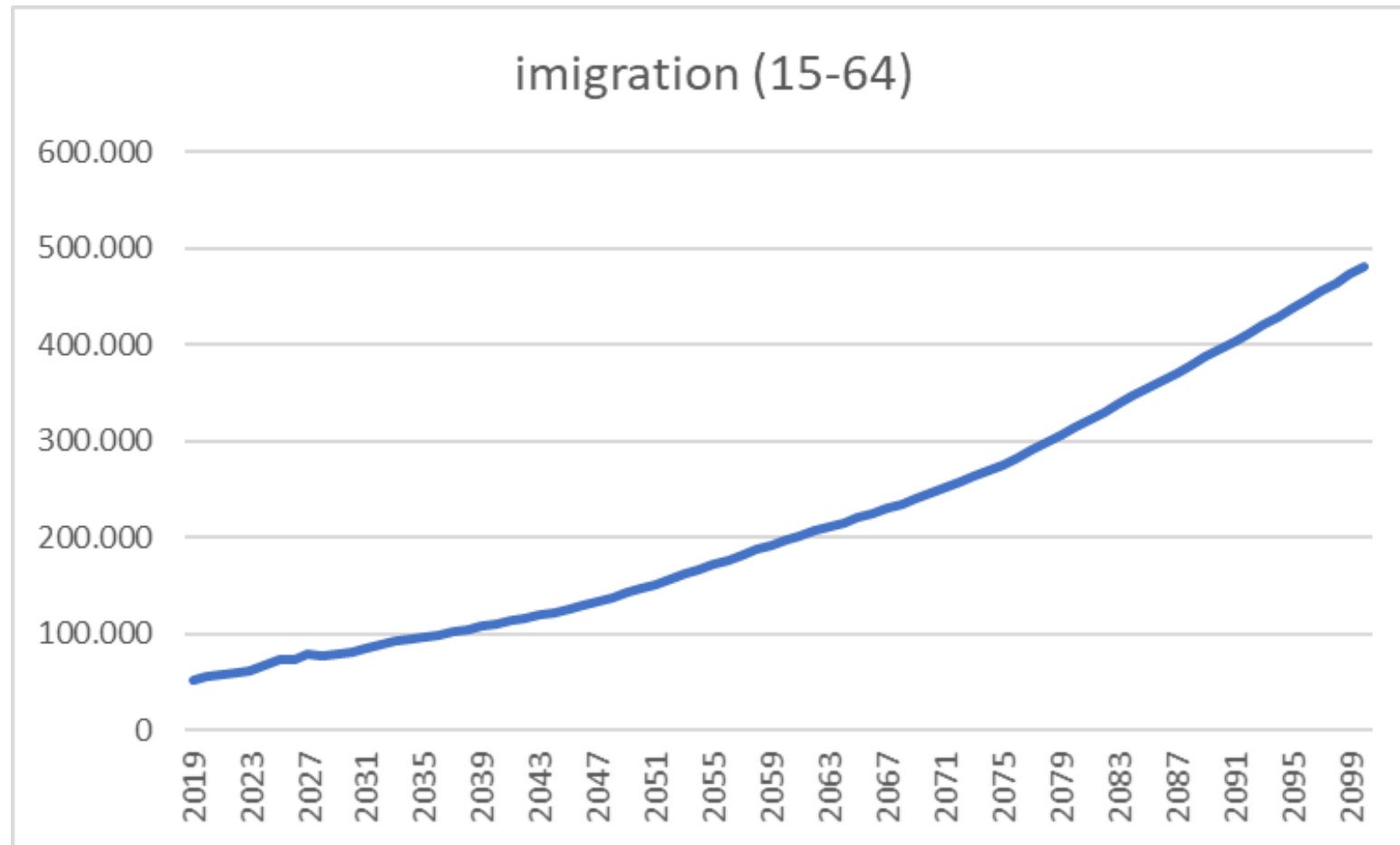

# 18. Slovakia: Share of migrant population in working age (15-64) population EUROSTAT population projections 2019-2100

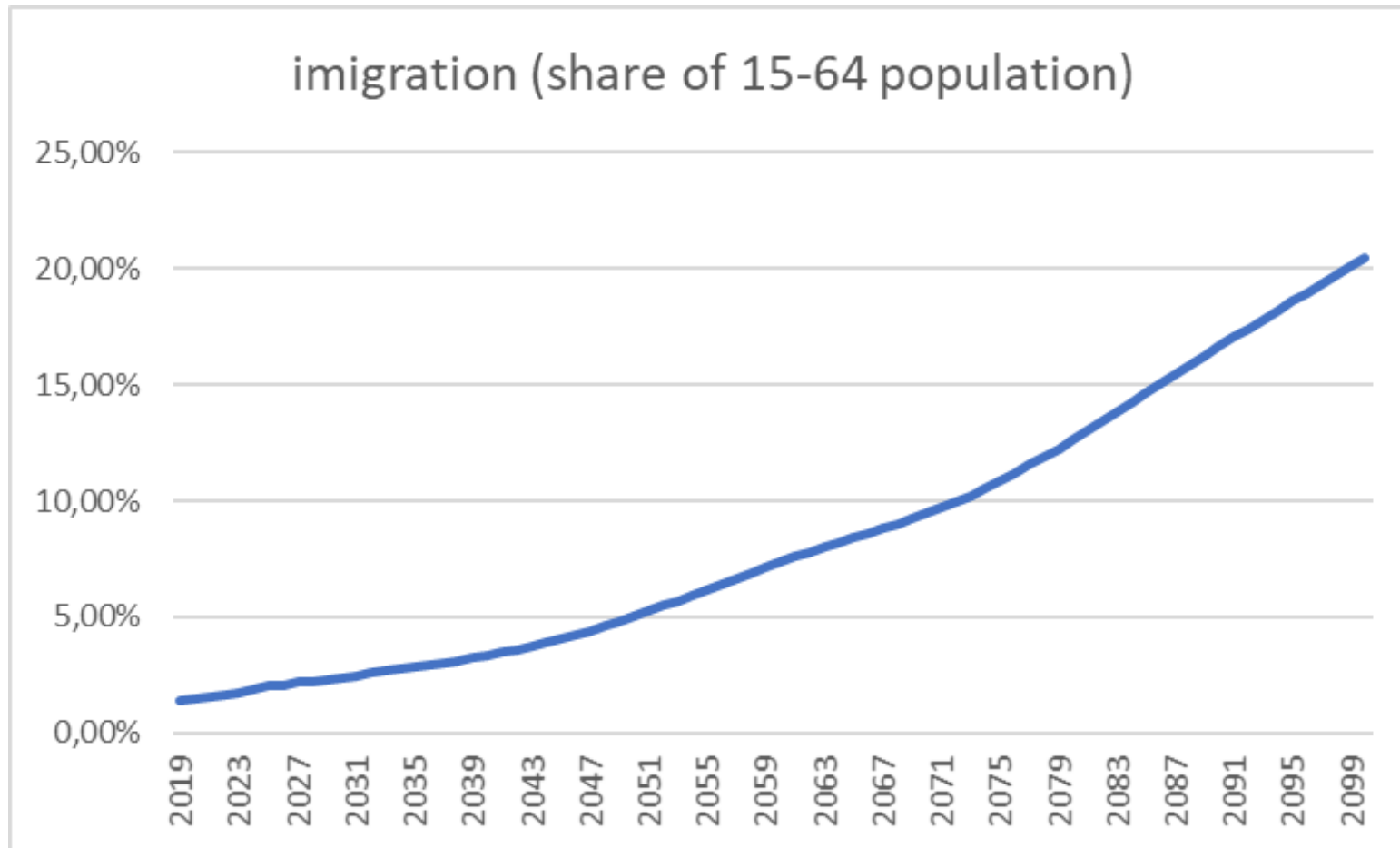

# 19. Ireland: EUROSTAT population projections 2019-2100

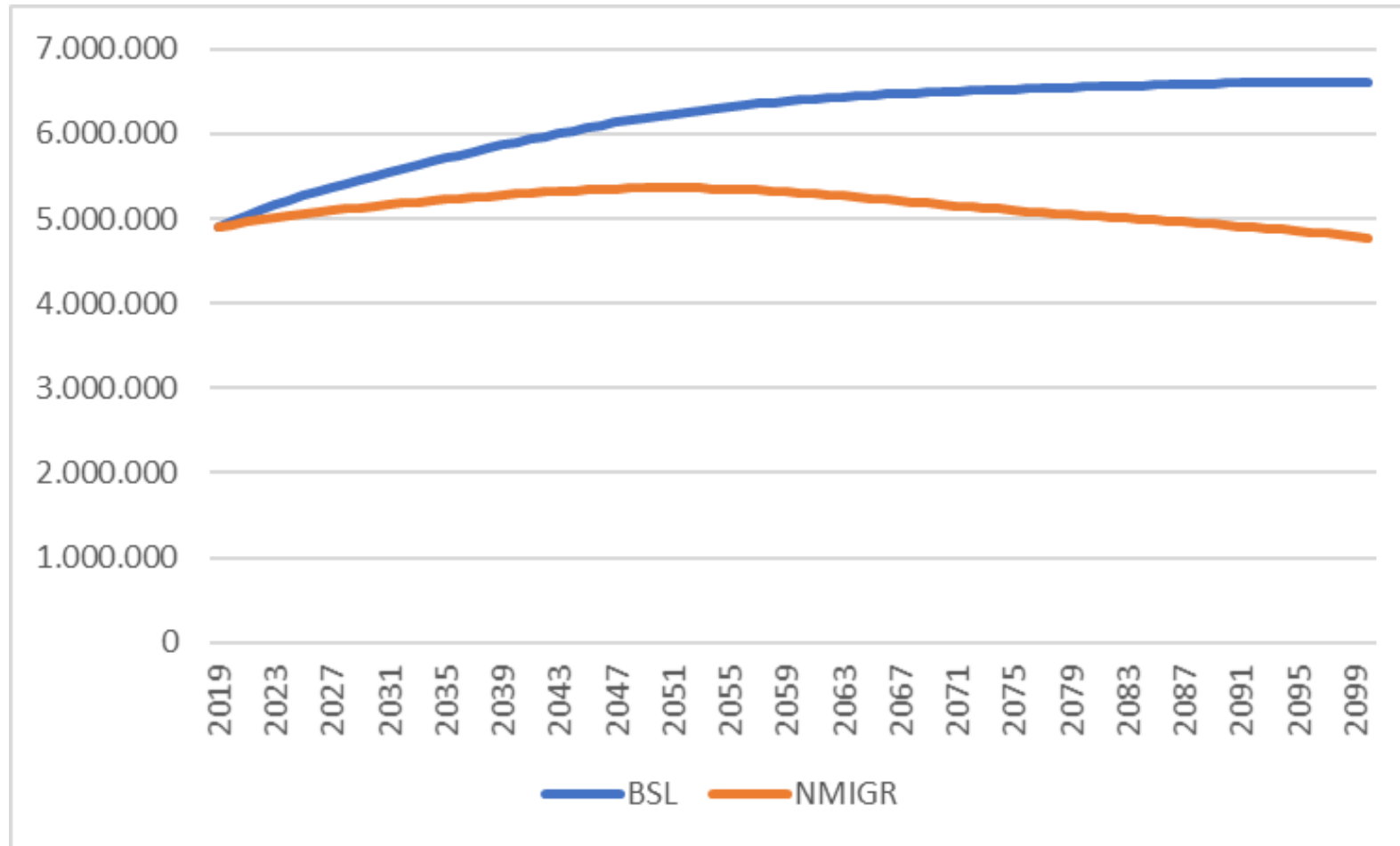

# 19. Ireland: Migrant population (net migrations) EUROSTAT population projections 2019-2100

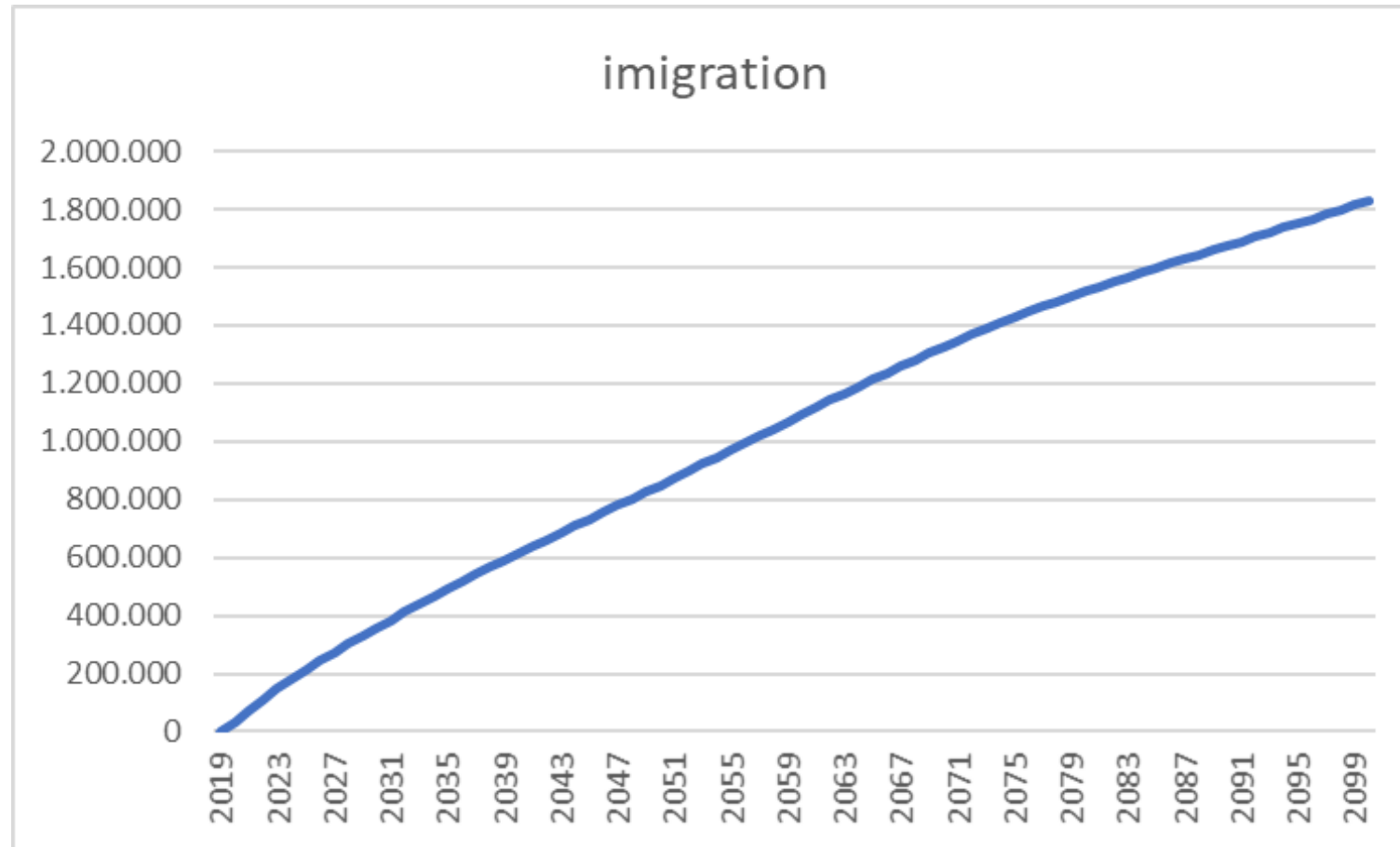

# 19. Ireland: Working age (15-64) population EUROSTAT population projections 2019-2100

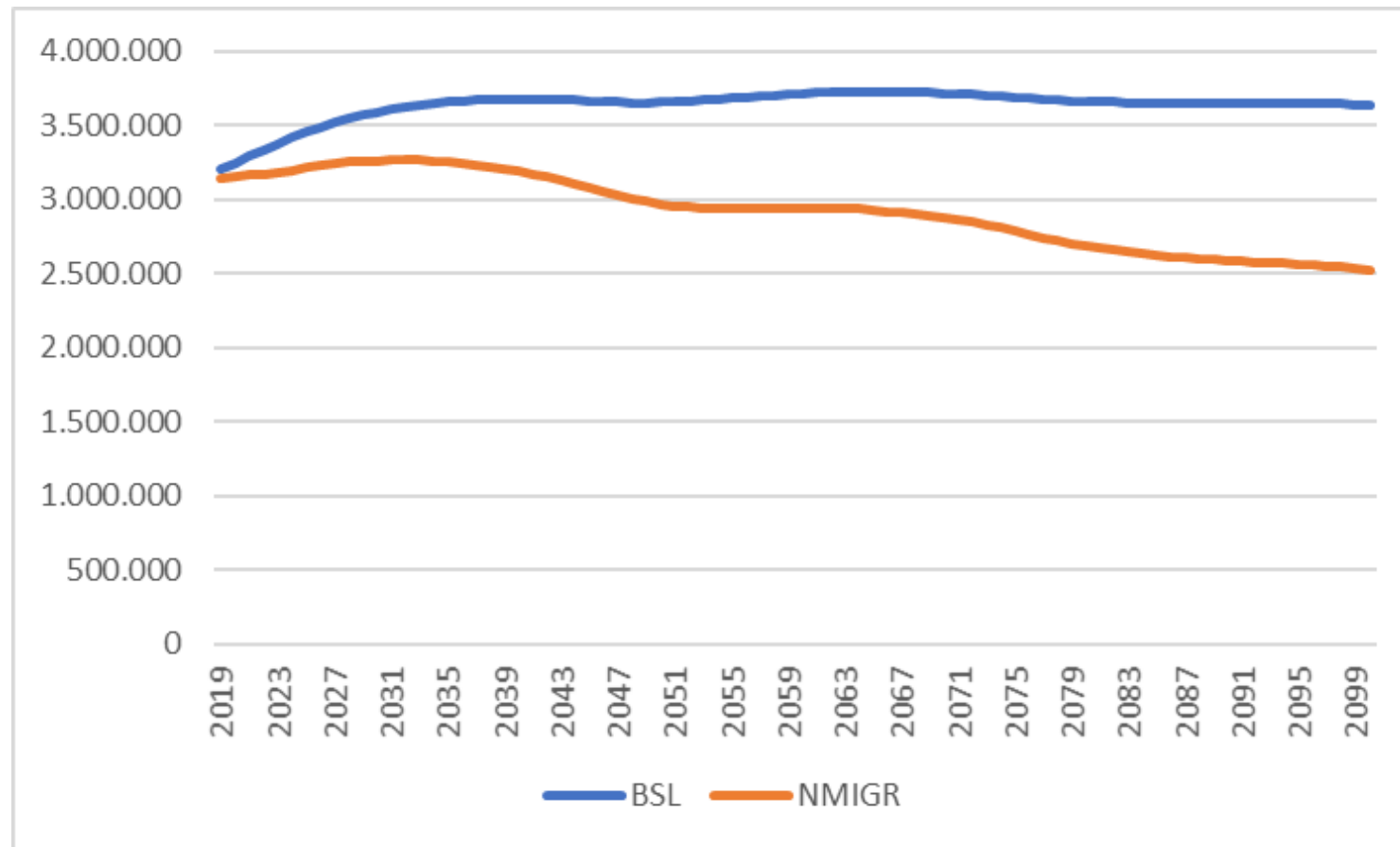

# 19. Ireland: Migrant population in working age (15-64) population EUROSTAT population projections 2019-2100

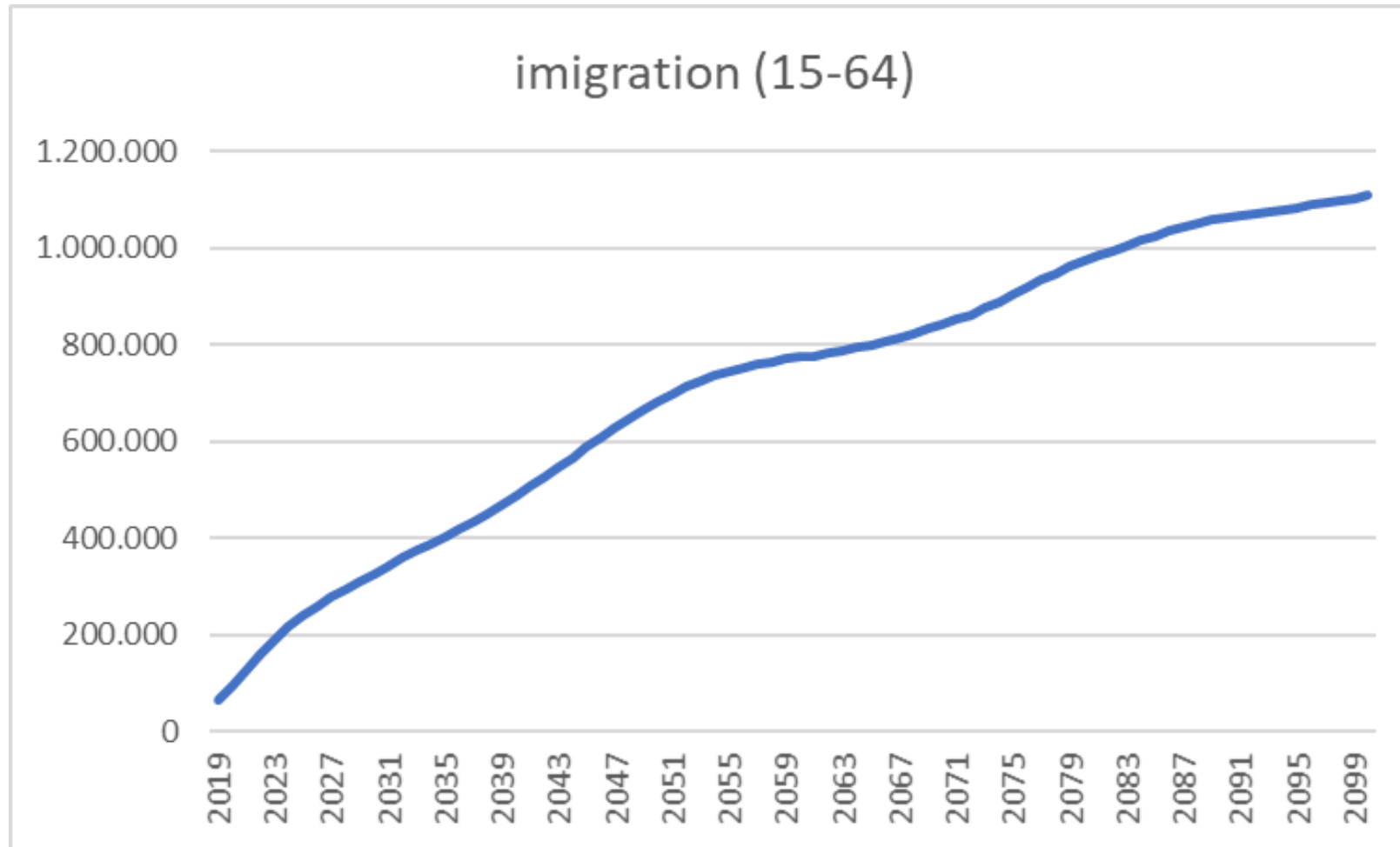

# 19. Ireland: Share of migrant population in working age (15-64) population EUROSTAT population projections 2019-2100

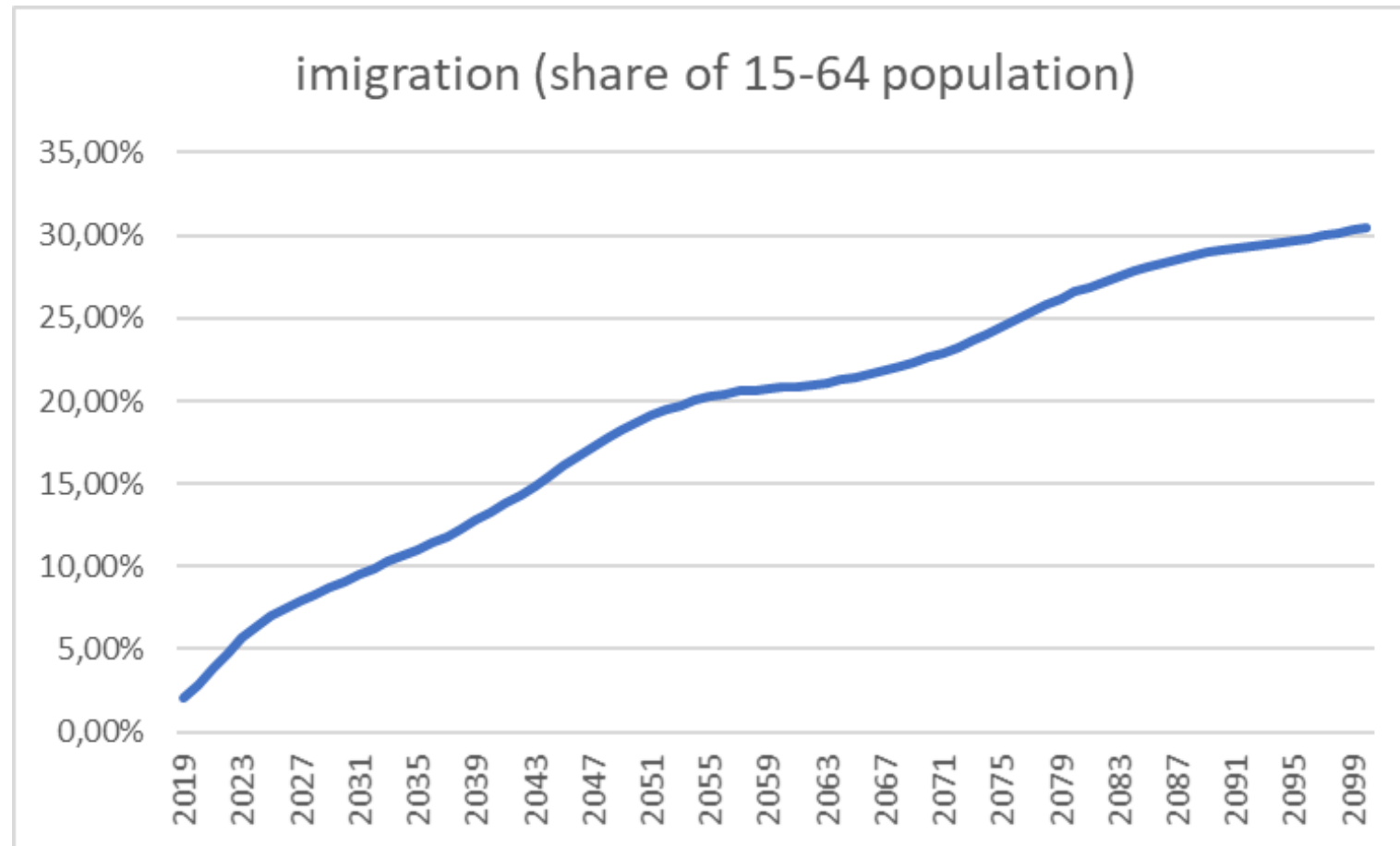

## 20. Croatia: EUROSTAT population projections 2019-2100

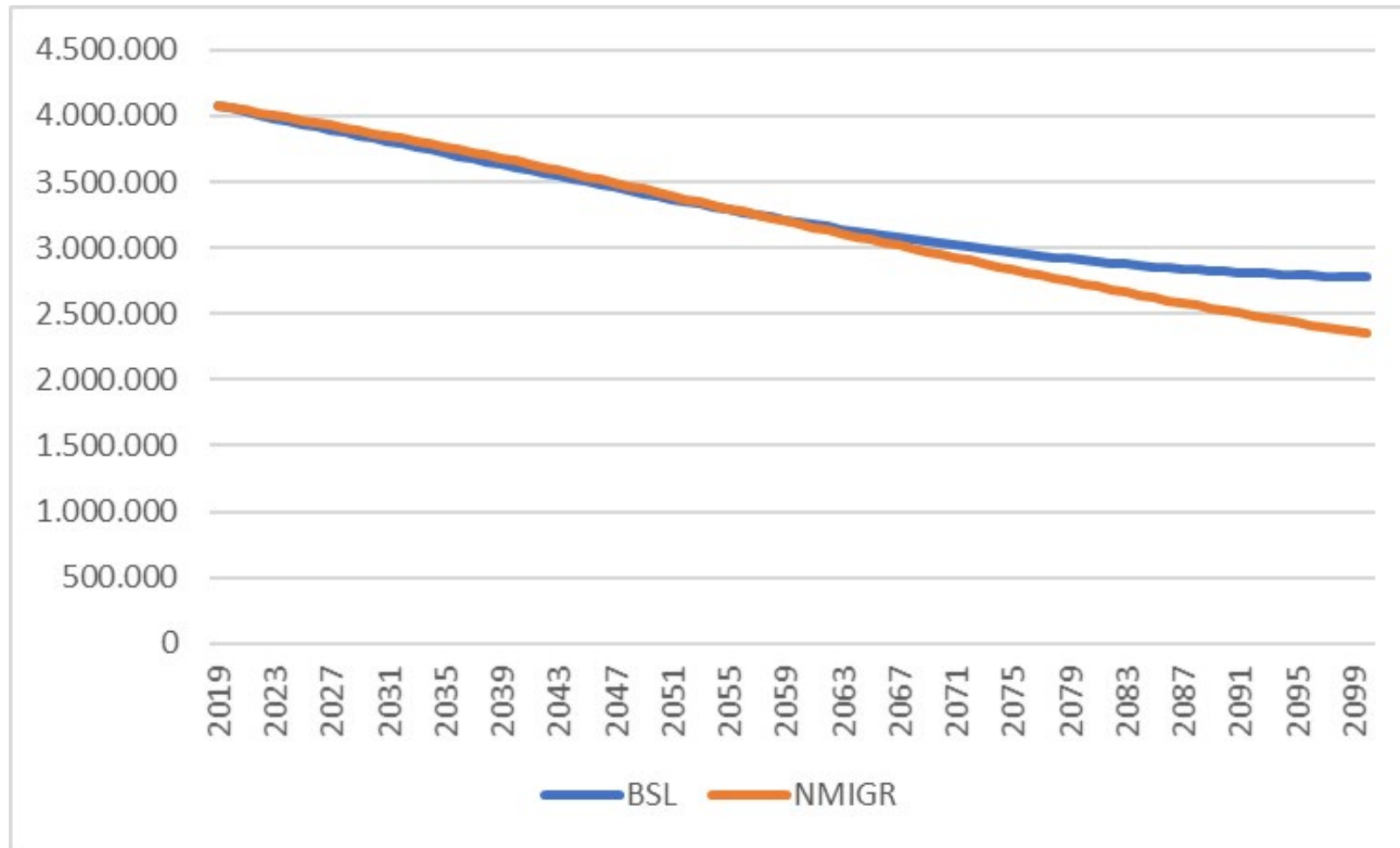

## 20. Croatia: Migrant population (net migrations) EUROSTAT population projections 2019-2100

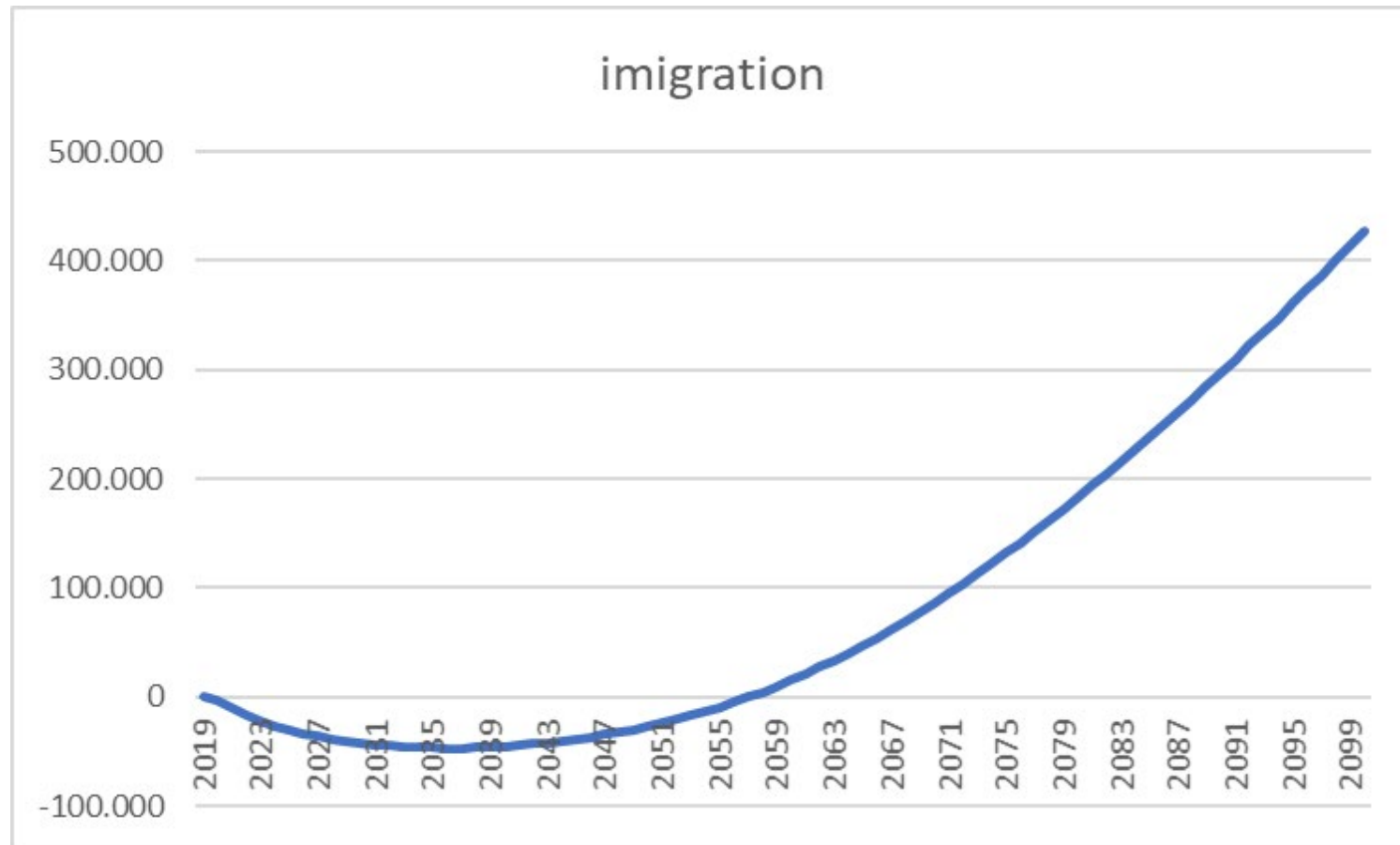

## 20. Croatia: Migrant working age (15-64) population (net migration) EUROSTAT population projections 2019-2100

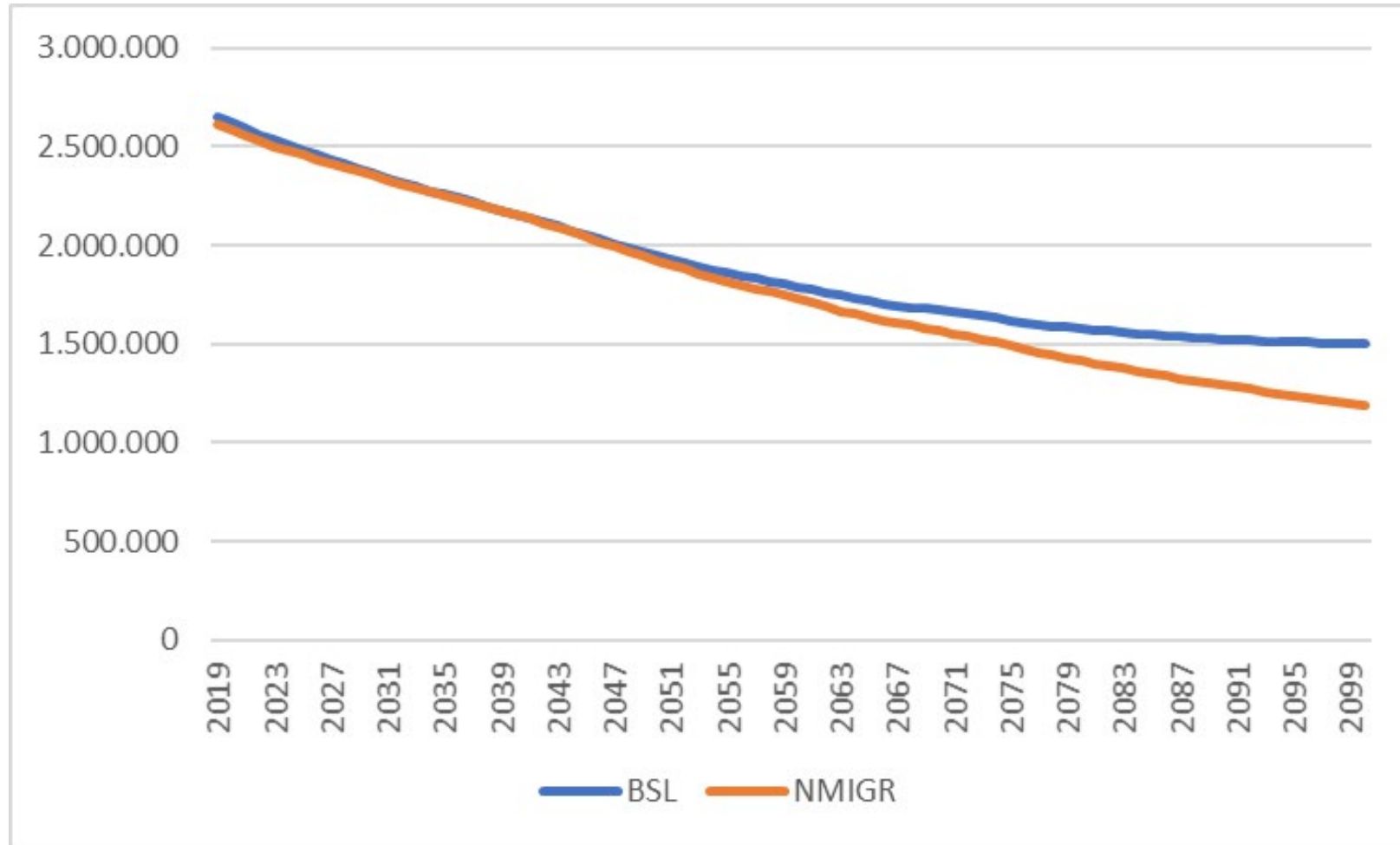

## 20. Croatia: Migrant population in working age (15-64) population EUROSTAT population projections 2019-2100

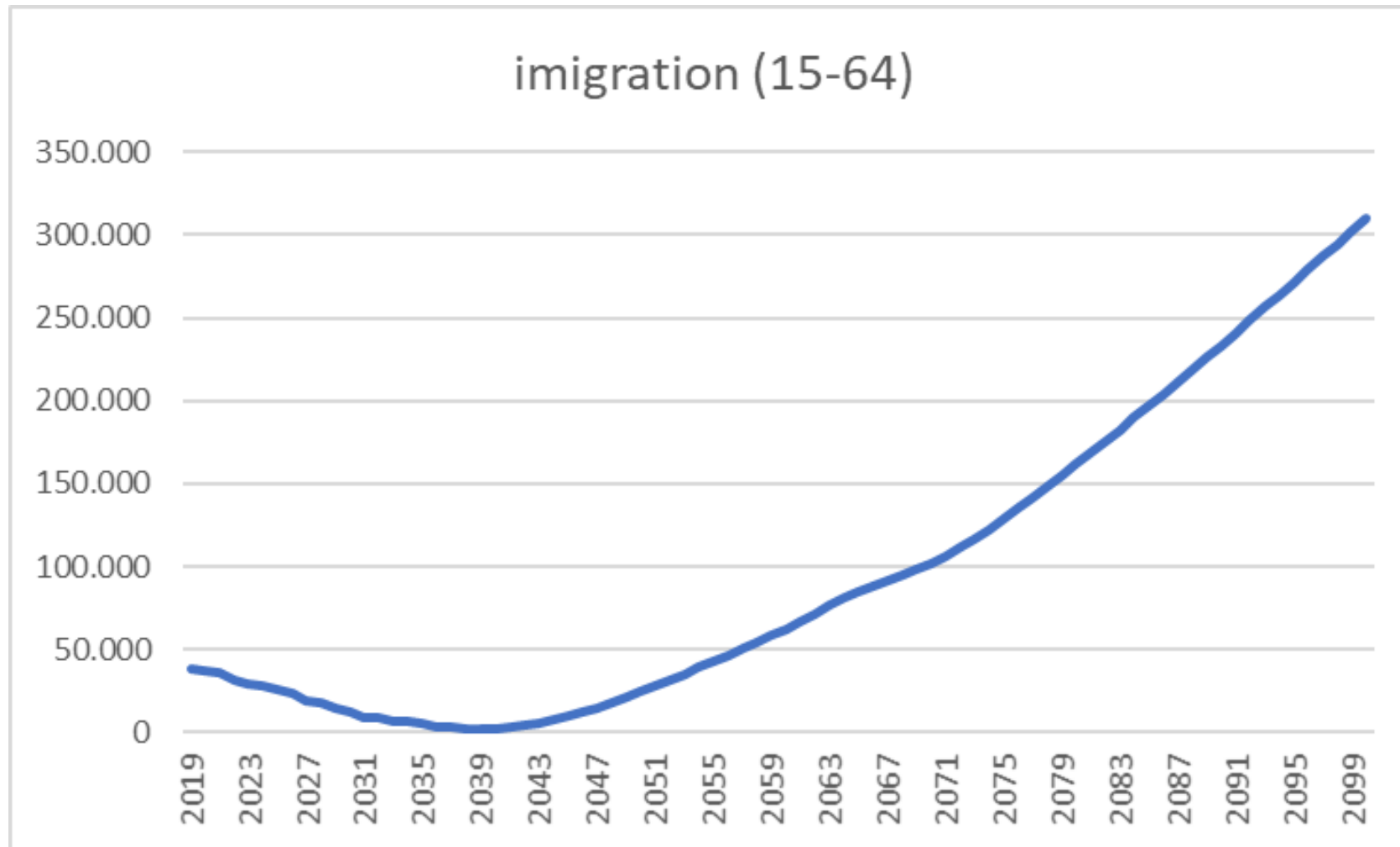

## 20. Croatia: Share of migrant population in working age (15-64) population EUROSTAT population projections 2019-2100

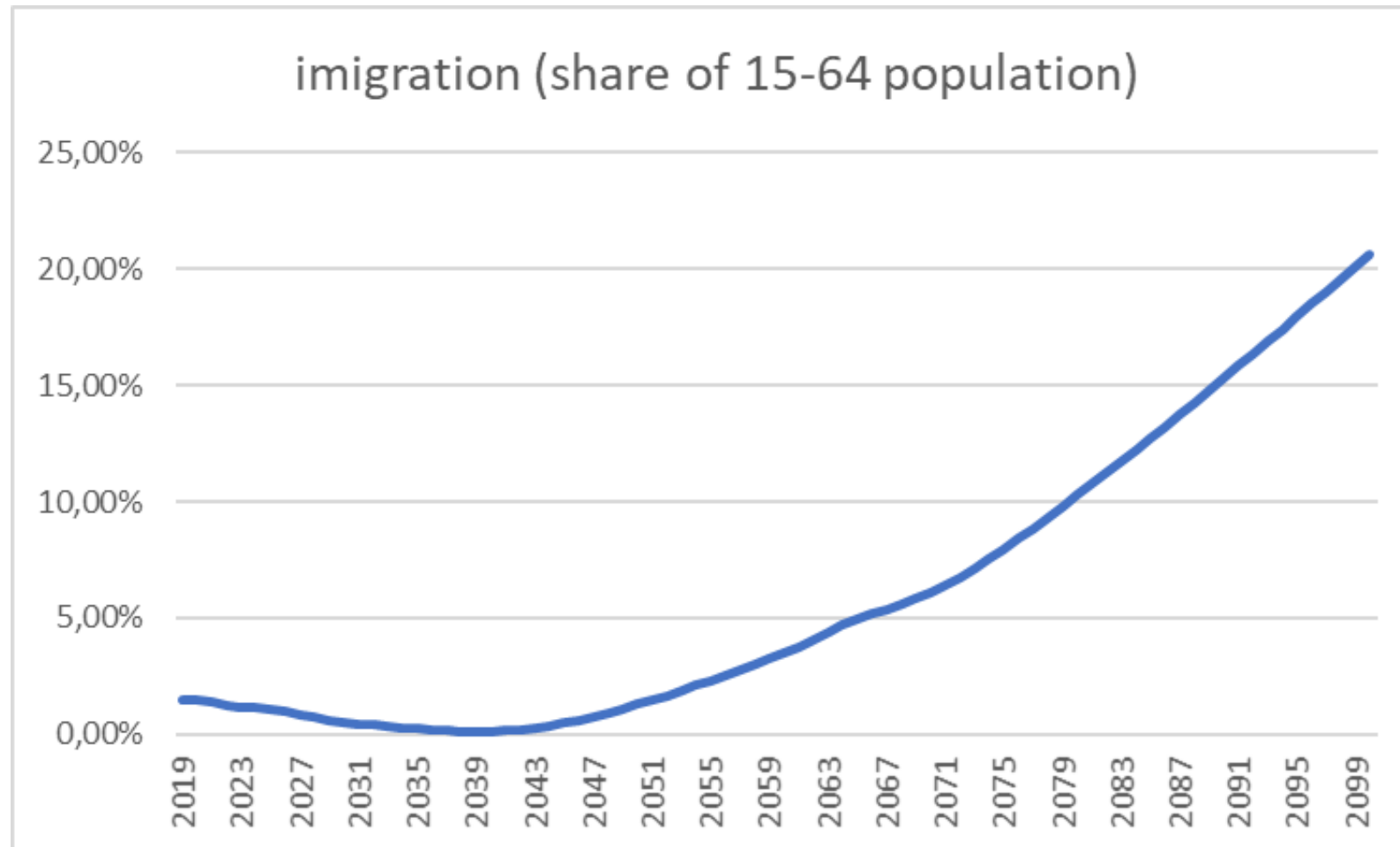

## 21. Litva: EUROSTAT population projections 2019-2100

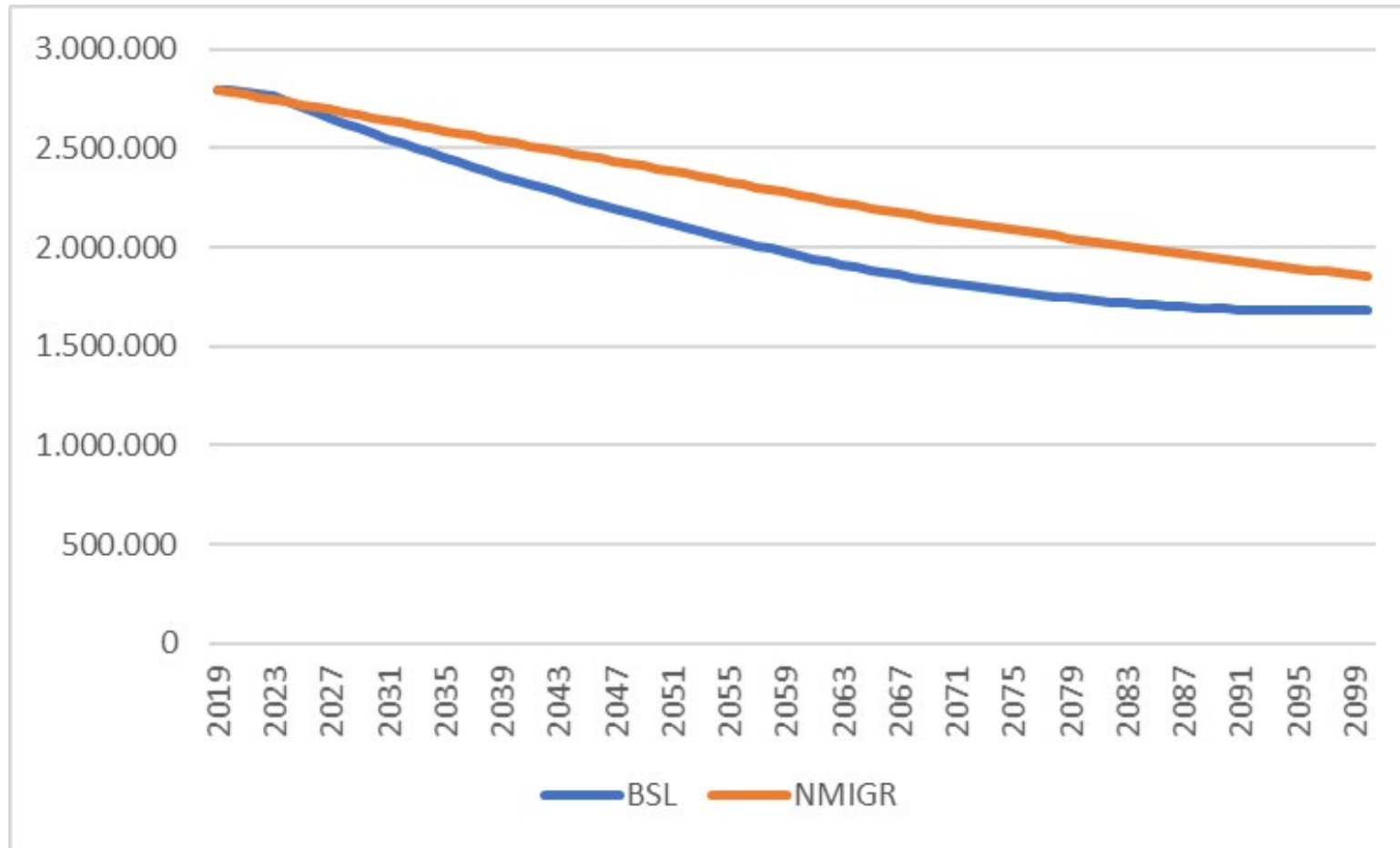

## 21. Litva: Migrant population (net migrations) EUROSTAT population projections 2019-2100

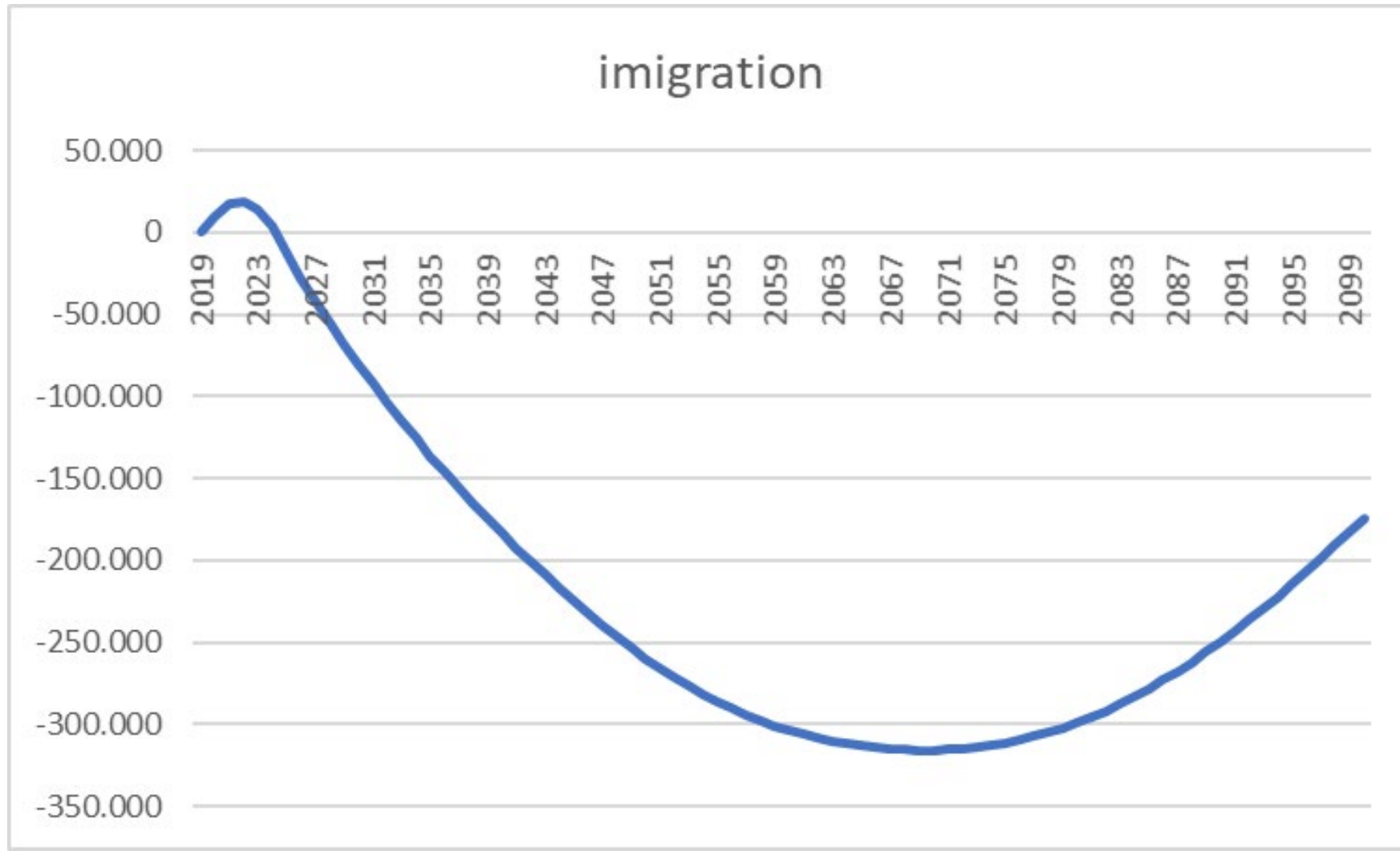

# 21. Litva: Working age (15-64) population EUROSTAT population projections 2019-2100

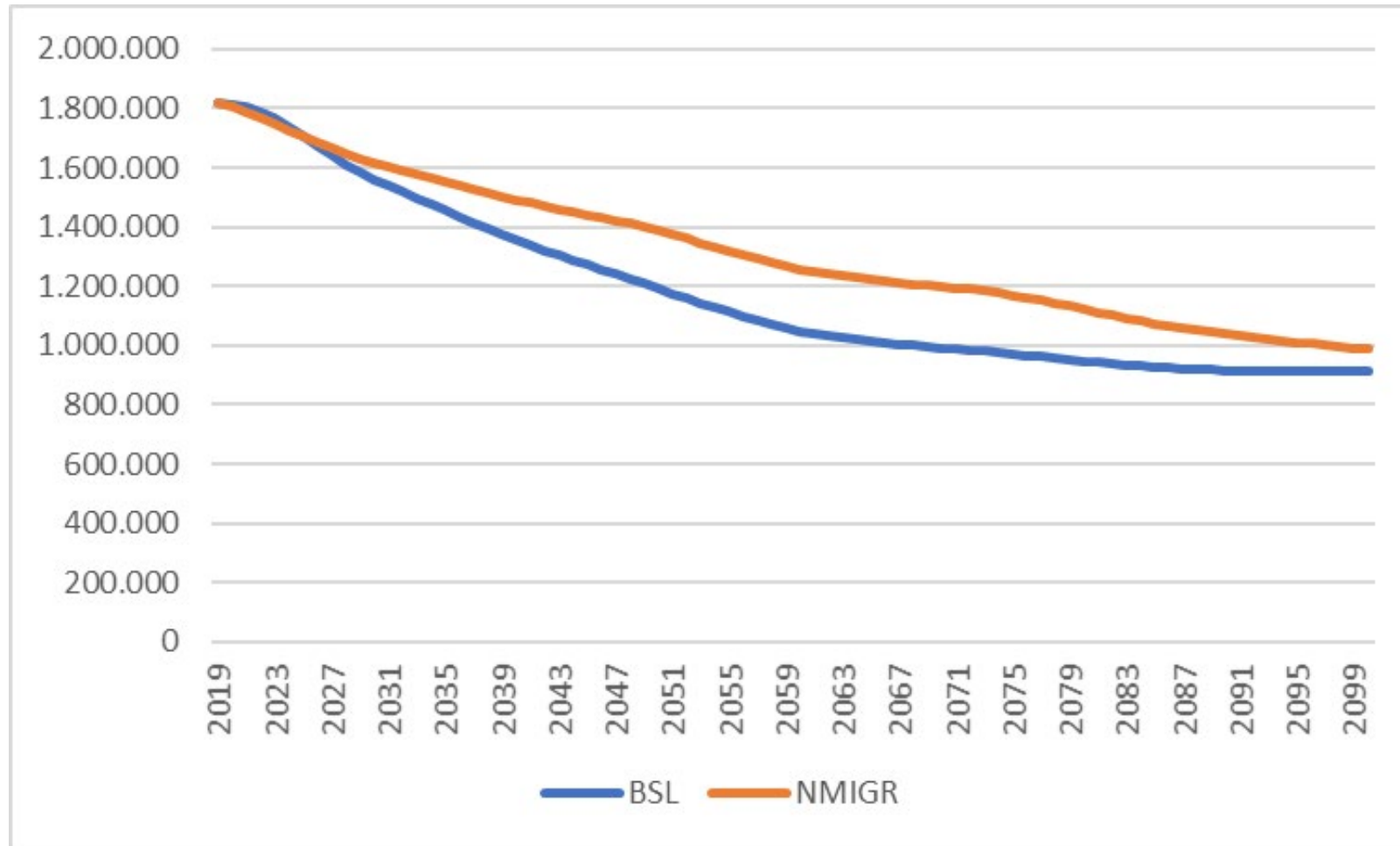

# 21. Litva: Migrant population in working age (15-64) population

EUROSTAT population projections 2019-2100

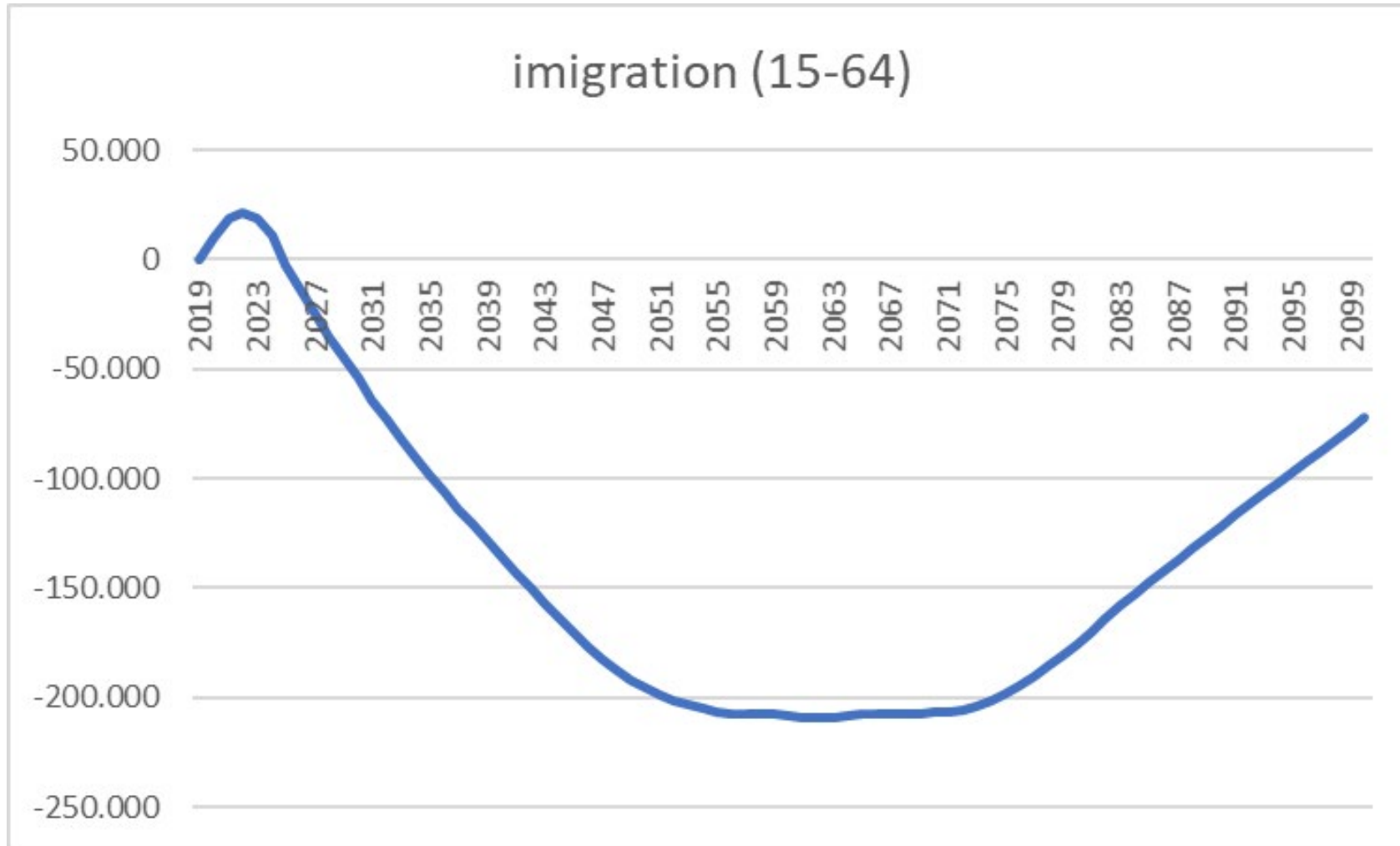

# 21. Litva: Share of migrant population in working age (15-64) population EUROSTAT population projections 2019-2100

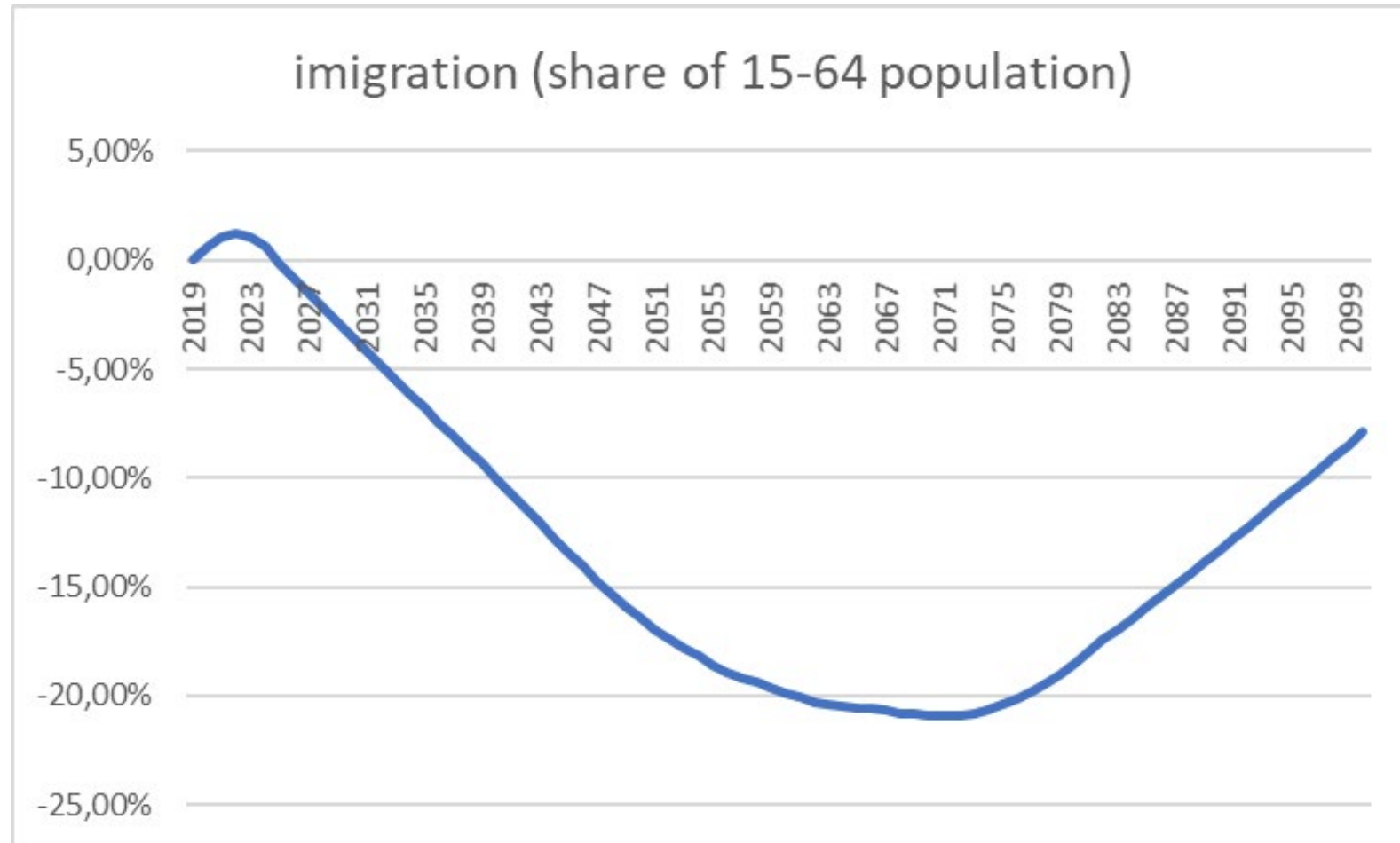

## 22. Slovenia: EUROSTAT population projections 2019-2100

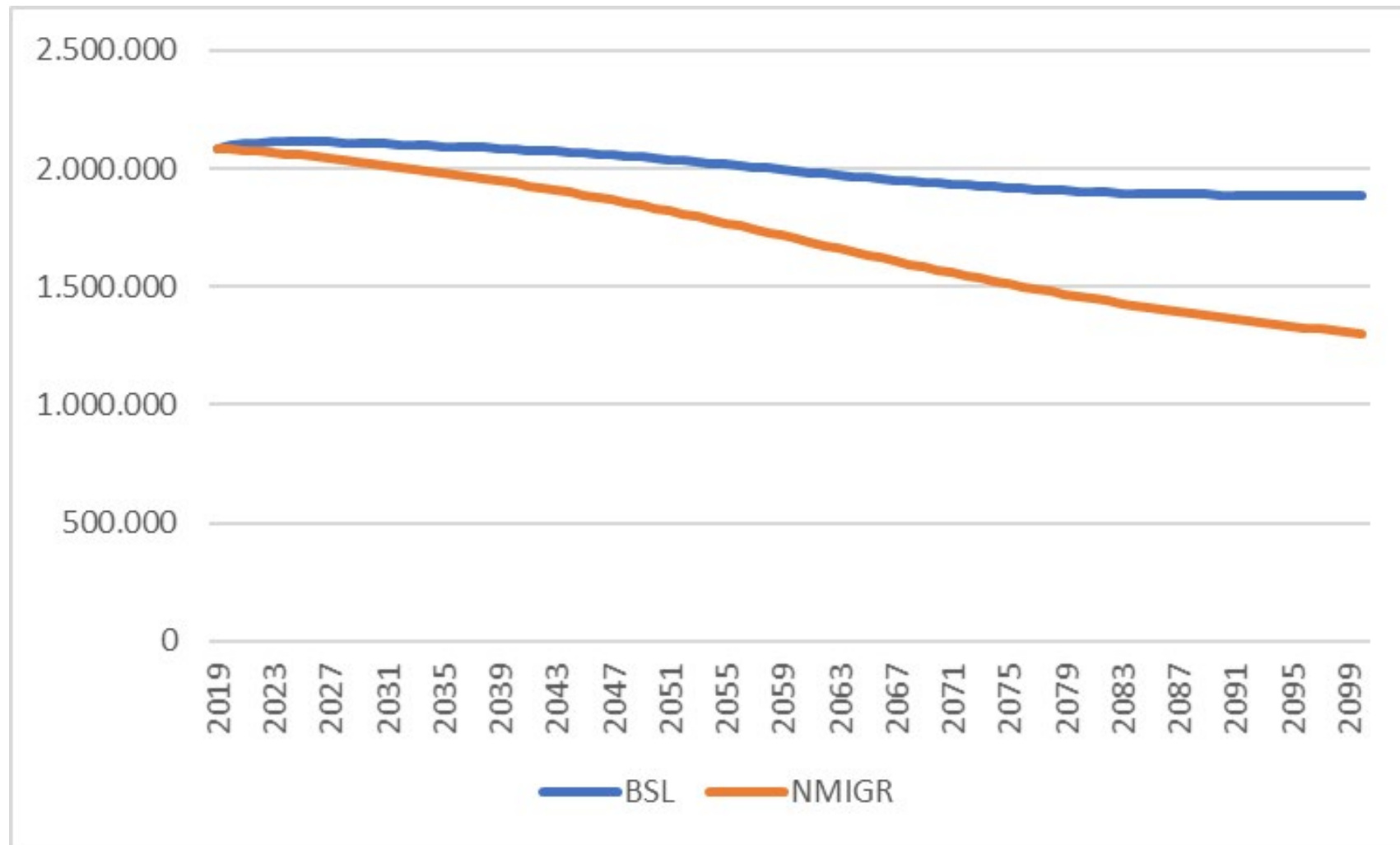

## 22. Slovenia: Migrant population (net migrations) EUROSTAT population projections 2019-2100

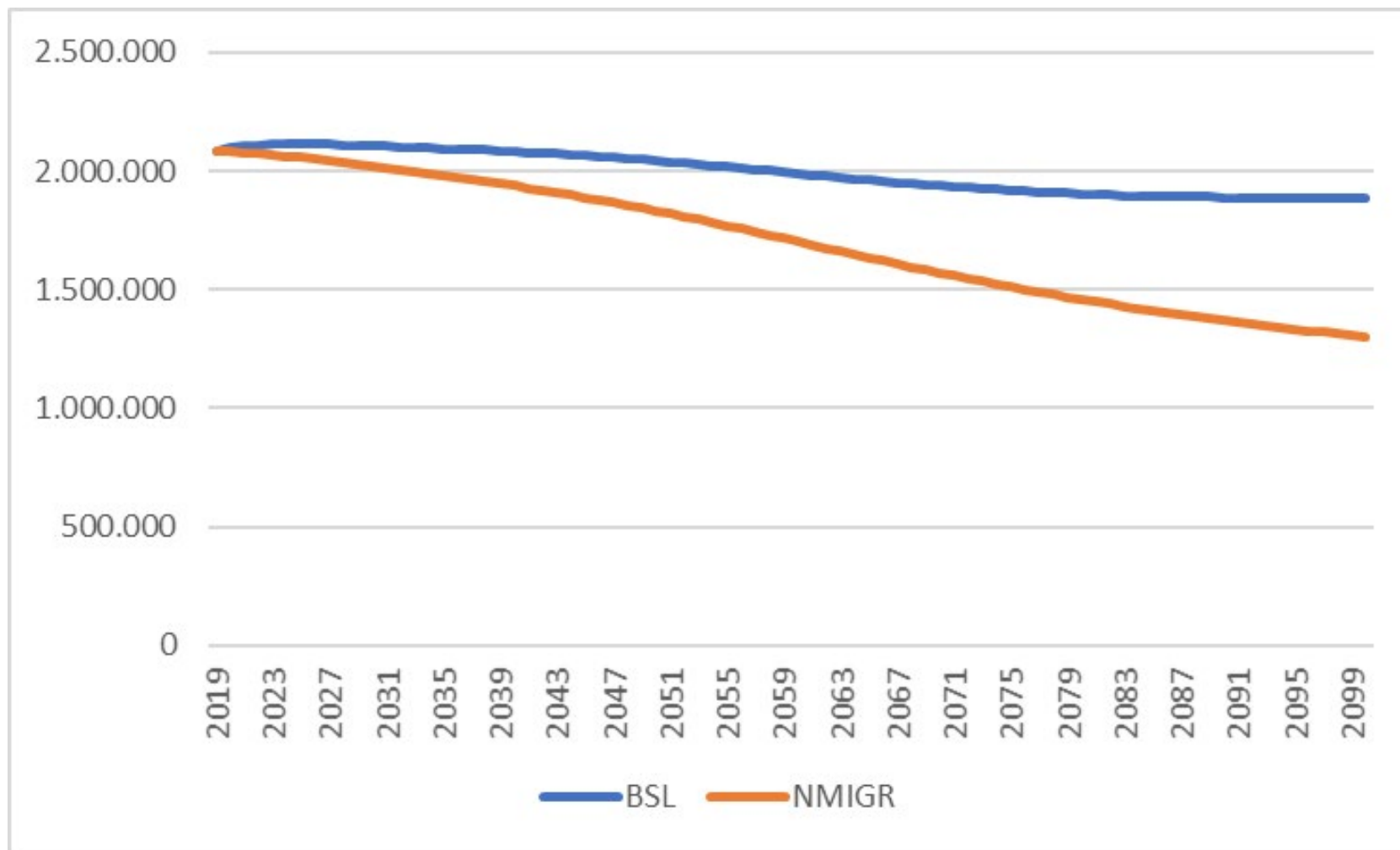

## 22. Slovenia: Working age (15-64) population

### EUROSTAT population projections 2019-2100

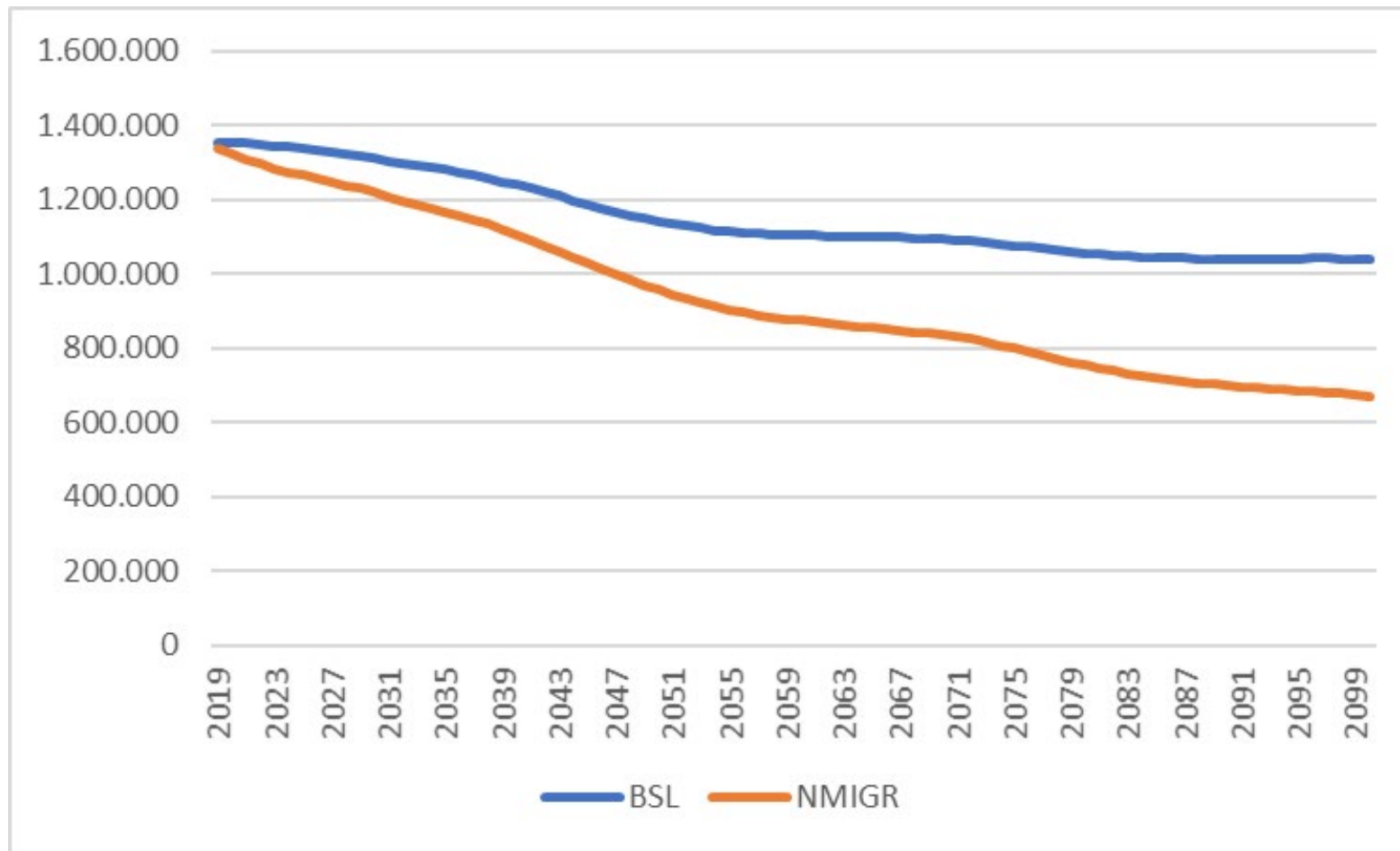

## 22. Slovenia: Migrant population in working age (15-64) population EUROSTAT population projections 2019-2100

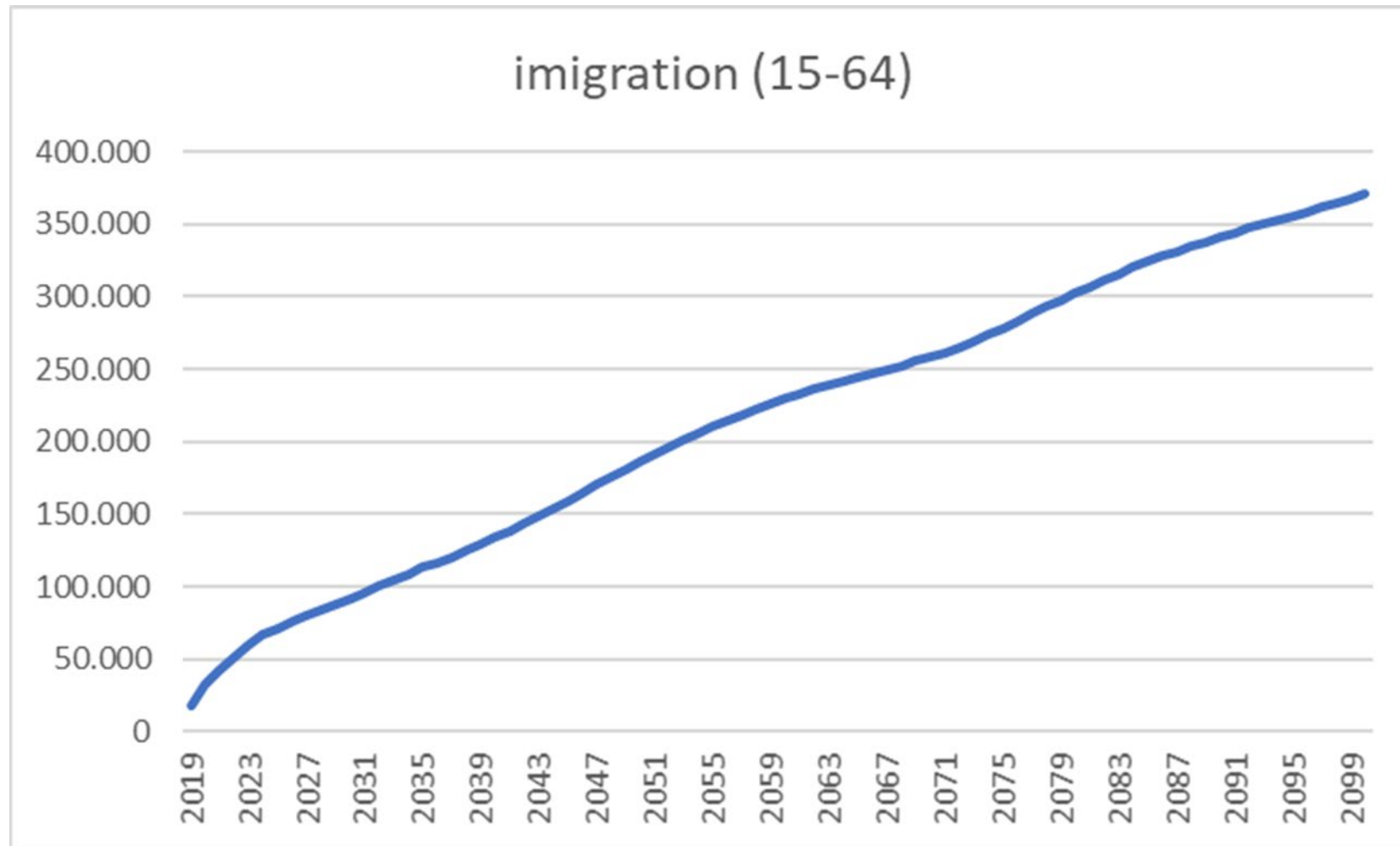

## 22. Slovenia: Share of migrant population in working age (15-64) population EUROSTAT population projections 2019-2100

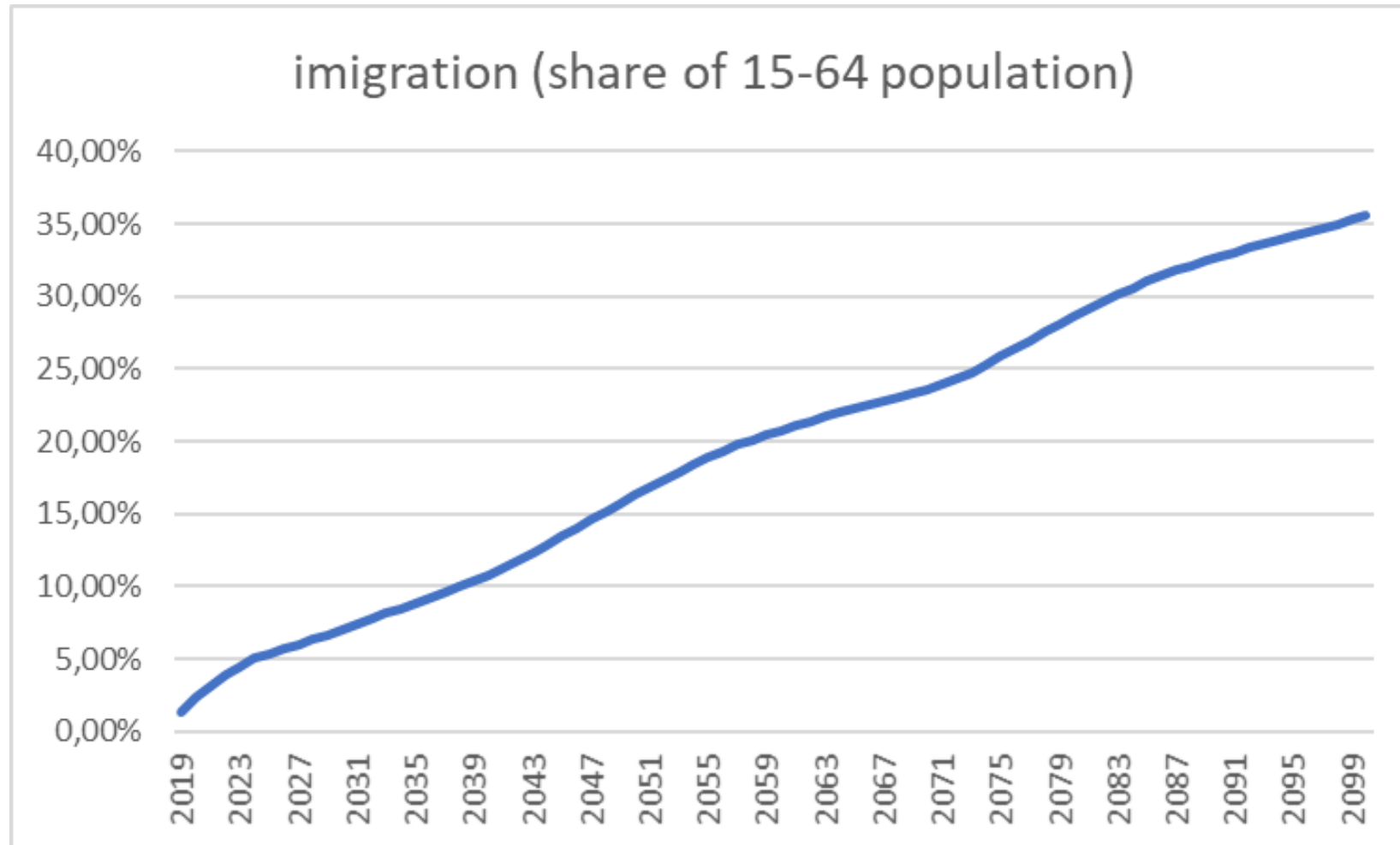

## 23. Latvia: EUROSTAT population projections 2019-2100

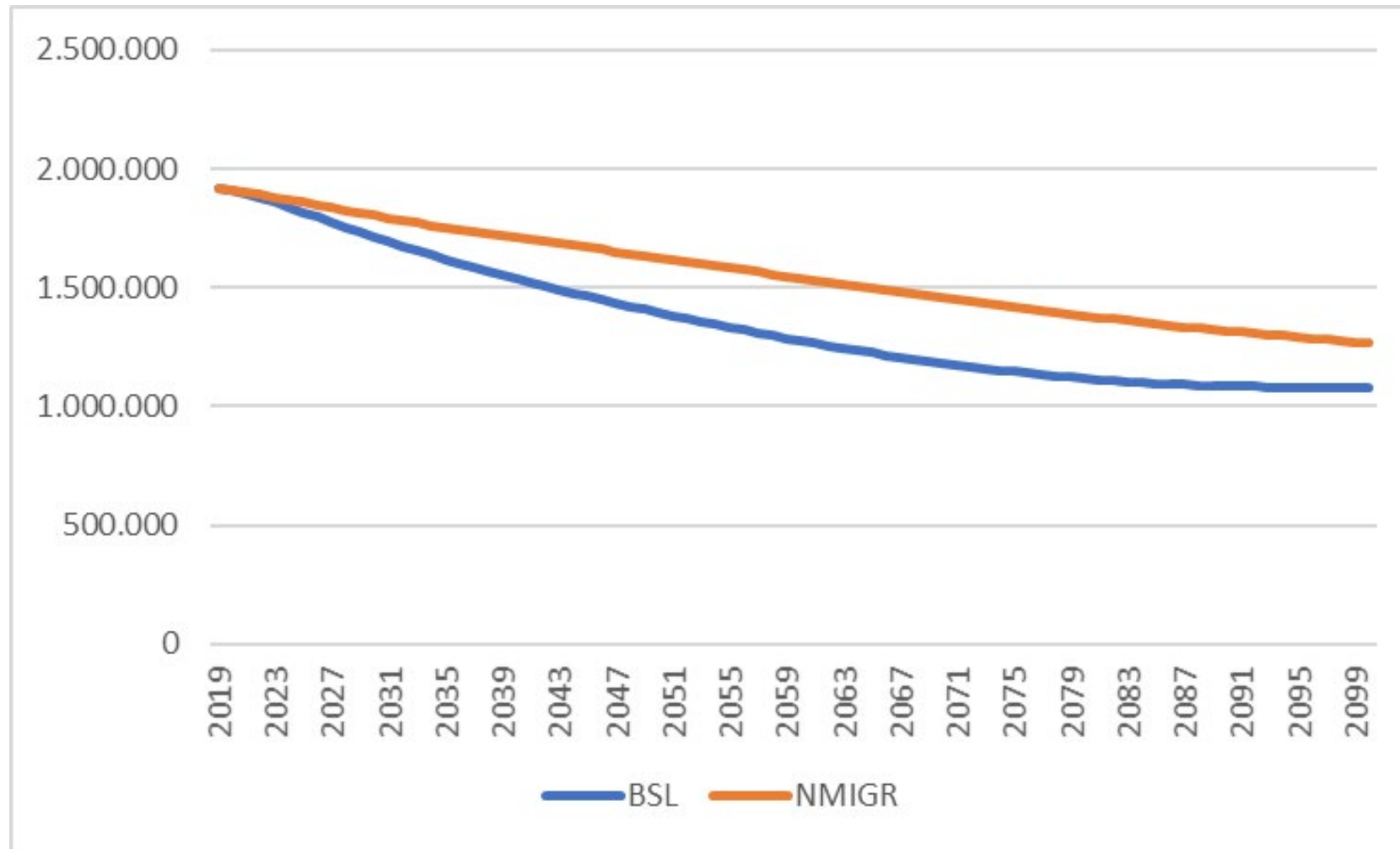

## 23. Latvia: Migrant population (net migrations) EUROSTAT population projections 2019-2100

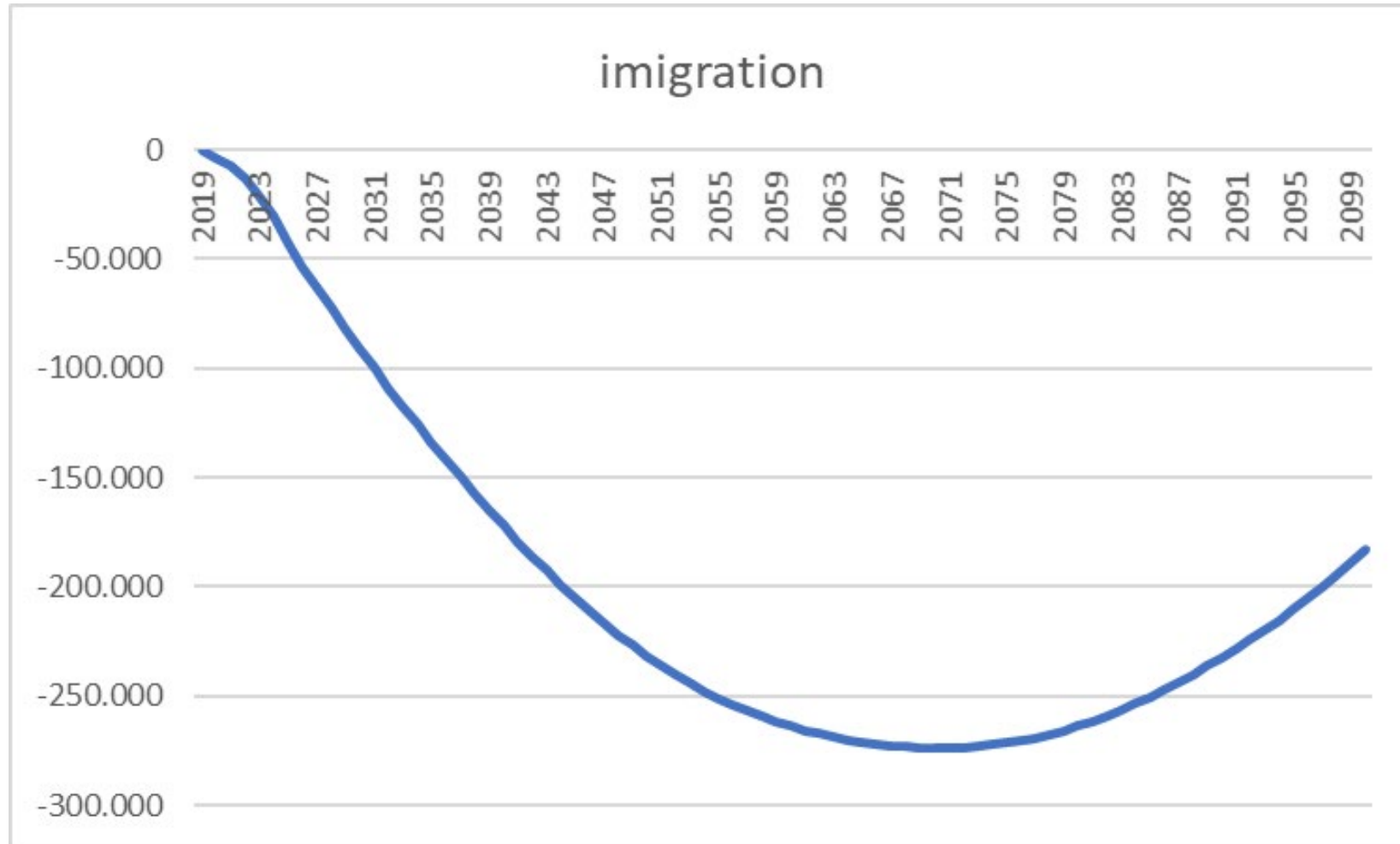

# 23. Latvia: Working age (15-64) population EUROSTAT population projections 2019-2100

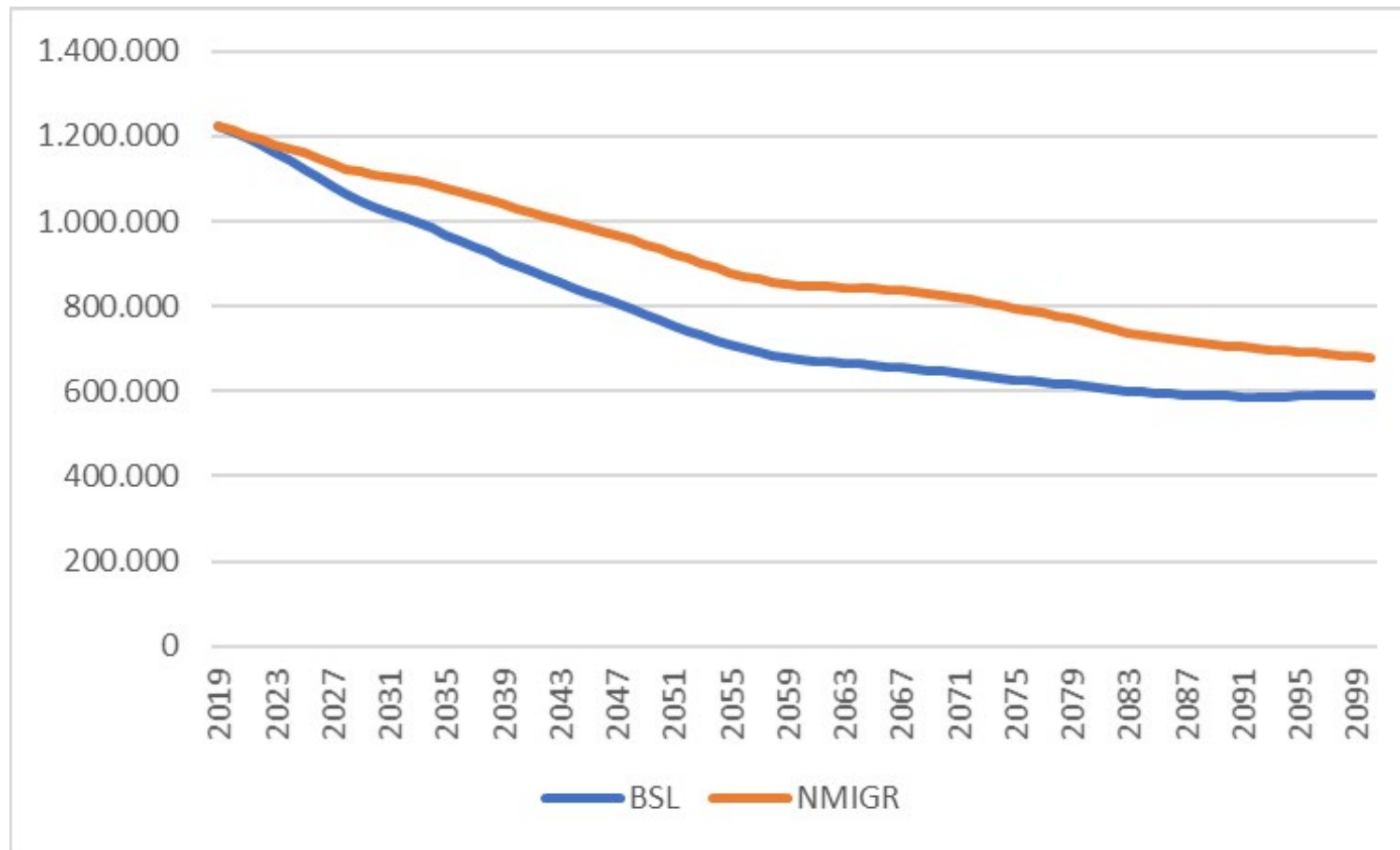

## 23. Latvia: Migrant population in working age (15-64) population

### EUROSTAT population projections 2019-2100

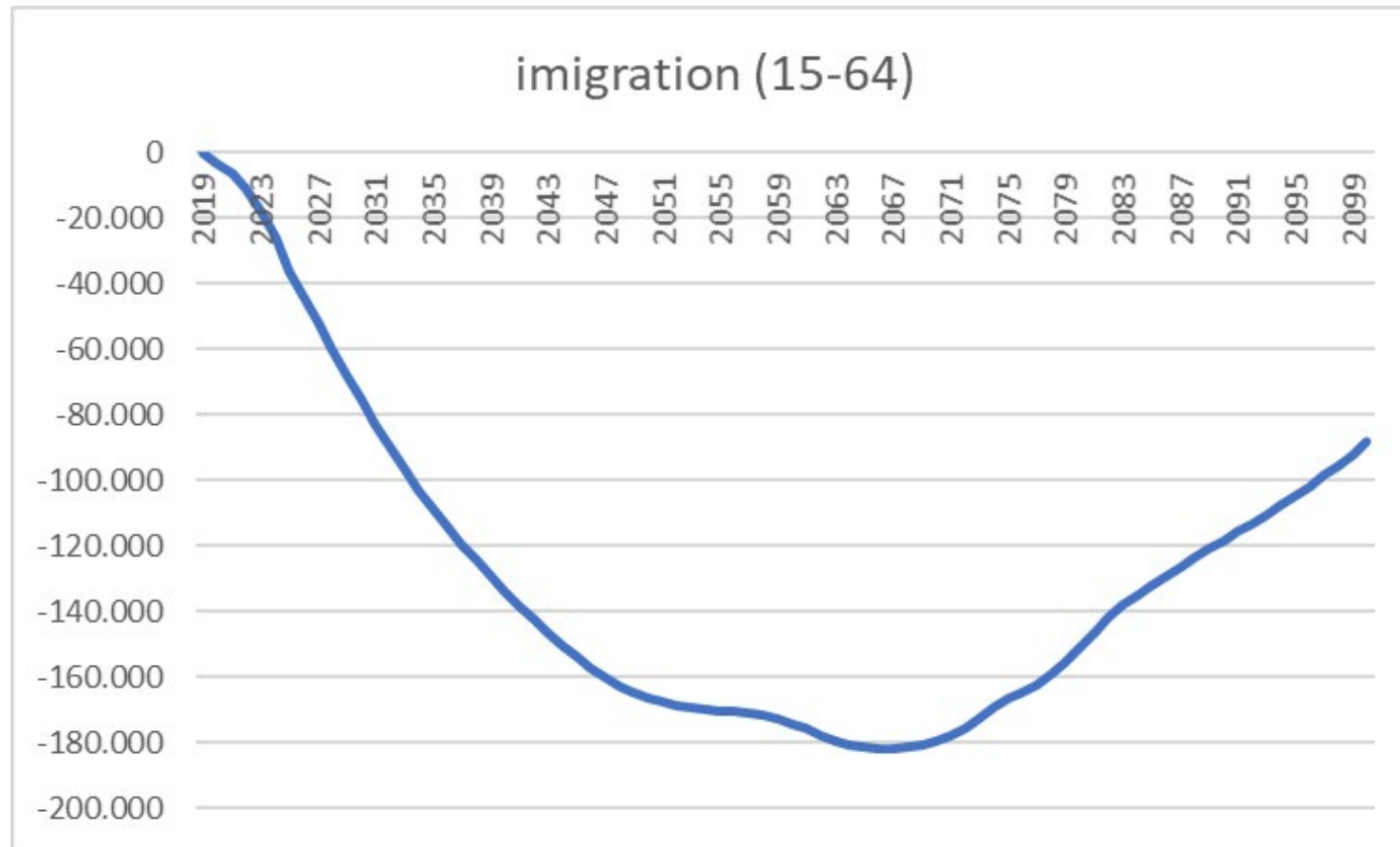

## 23. Latvia: Share of migrant population in working age (15-64) population EUROSTAT population projections 2019-2100

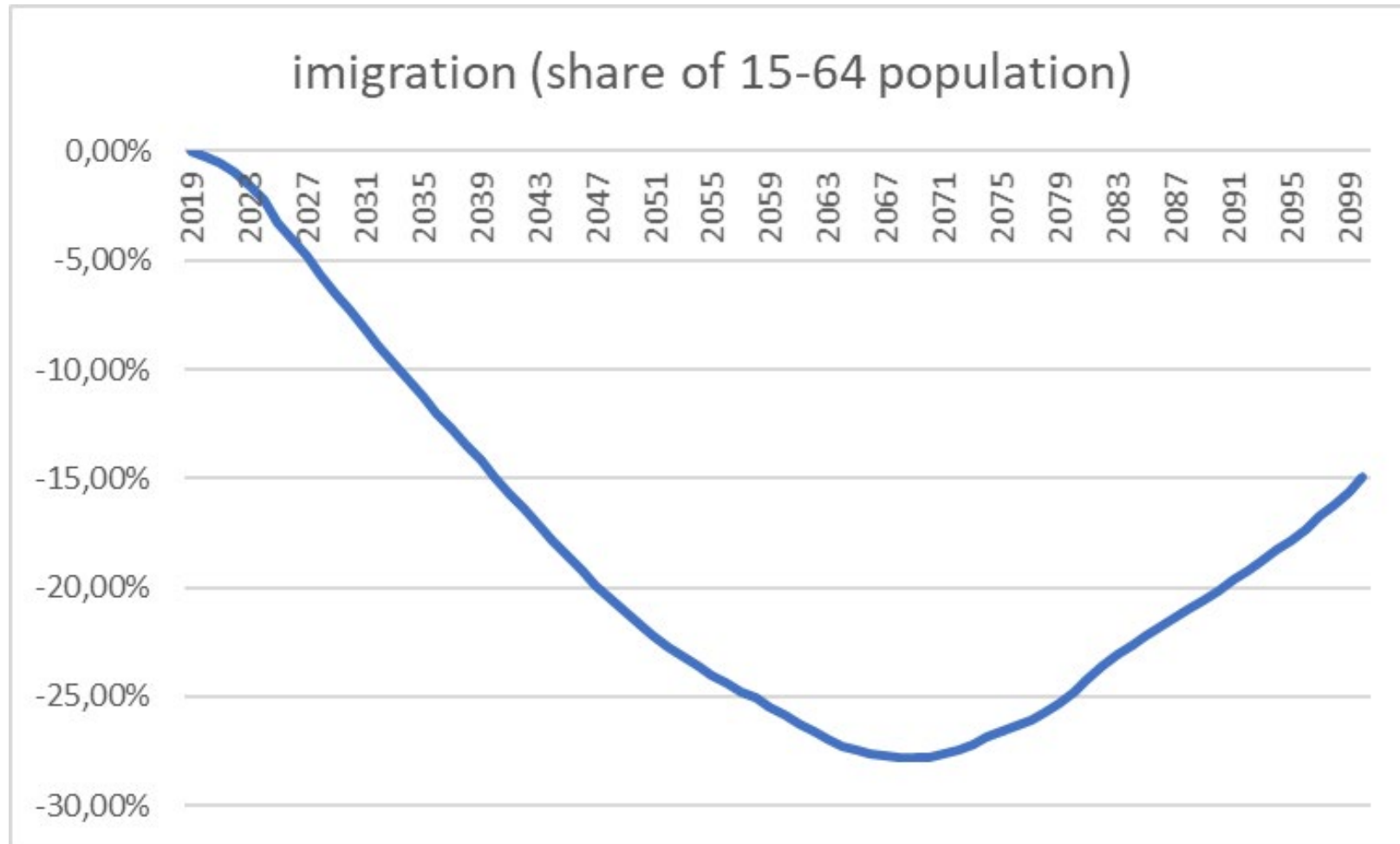

## 24. Estonia: EUROSTAT population projections 2019-2100

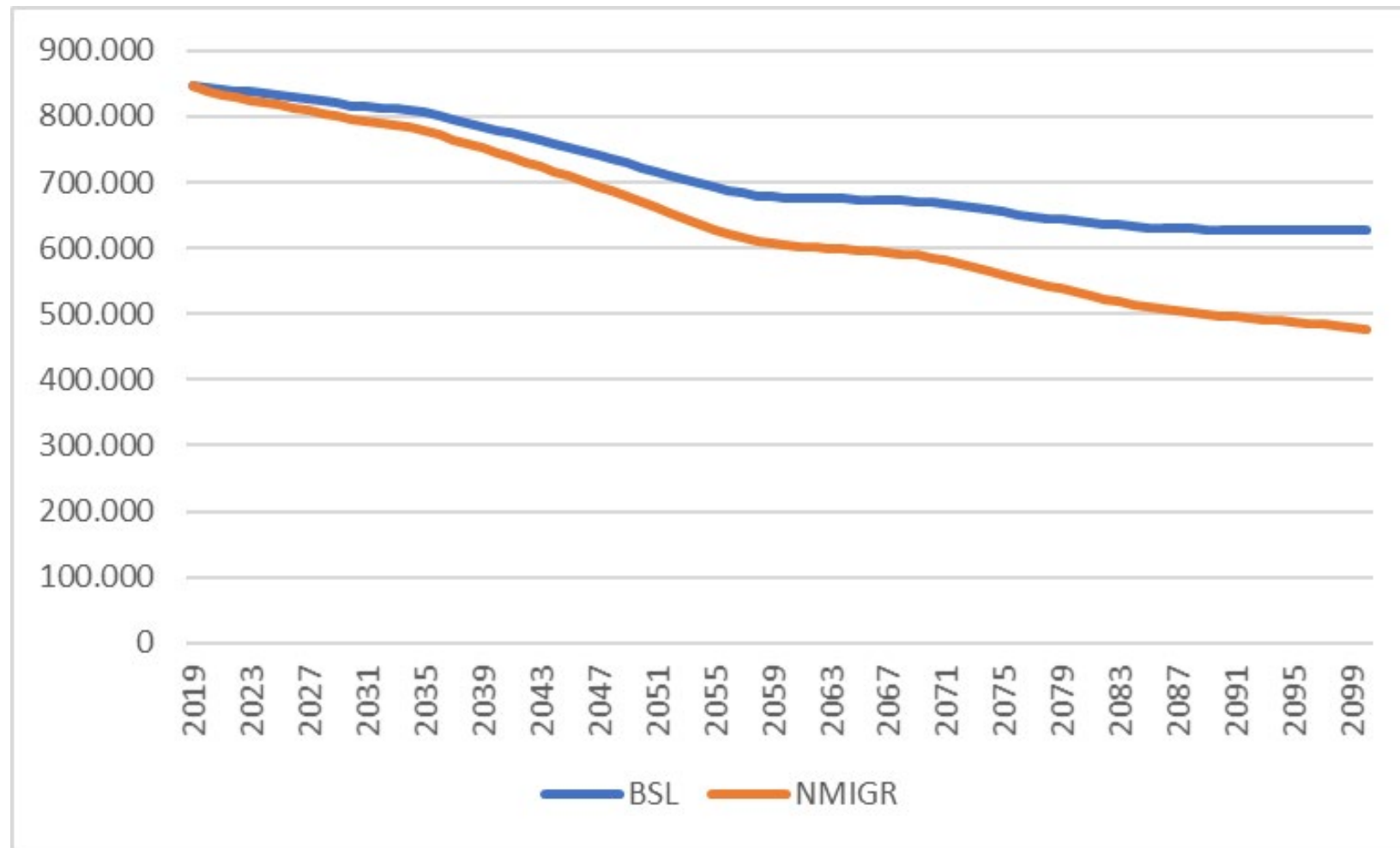

## 24. Estonia: Migrant population (net migrations) EUROSTAT population projections 2019-2100

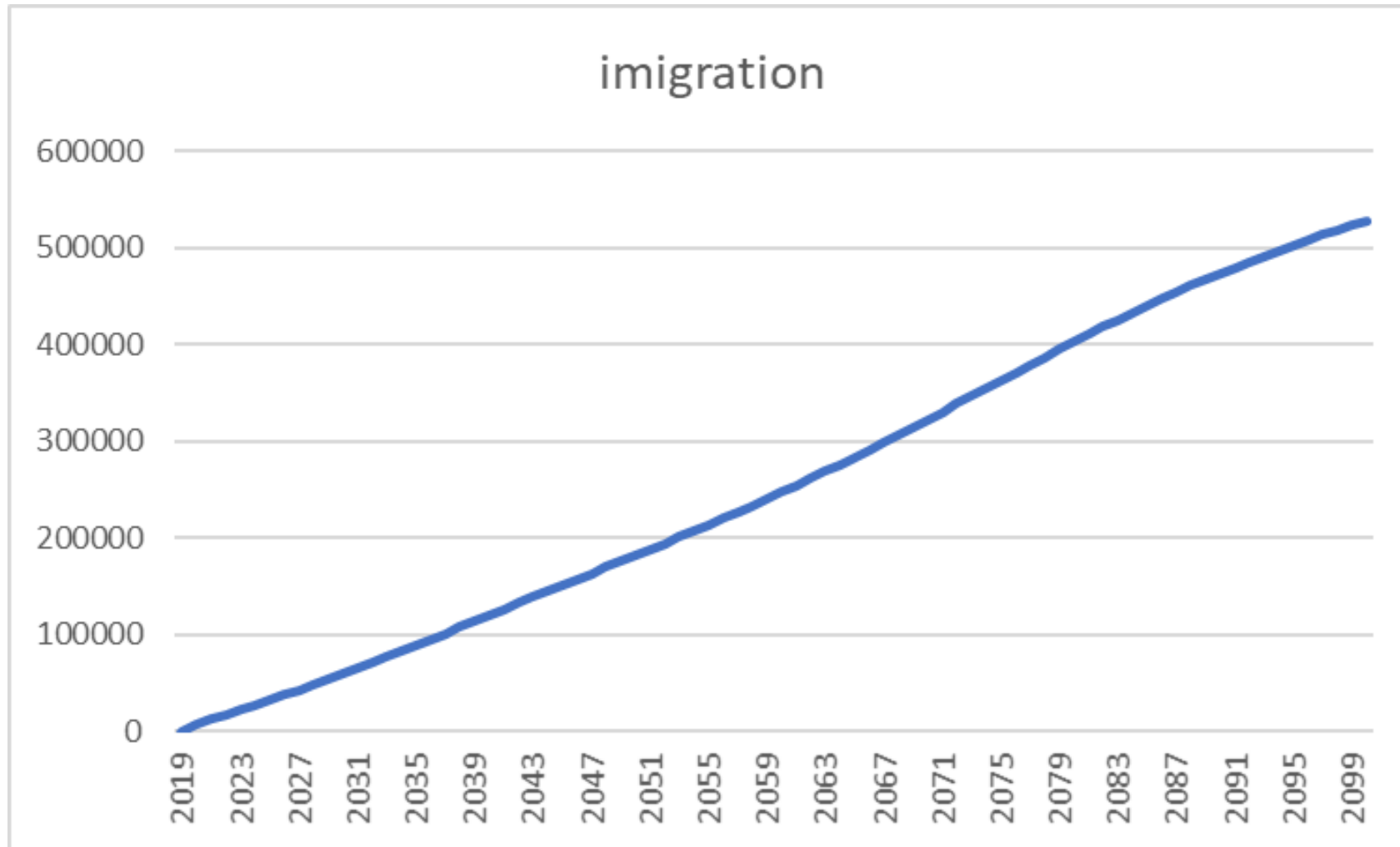

# 24. Estonia: Working age (15-64) population EUROSTAT population projections 2019-2100

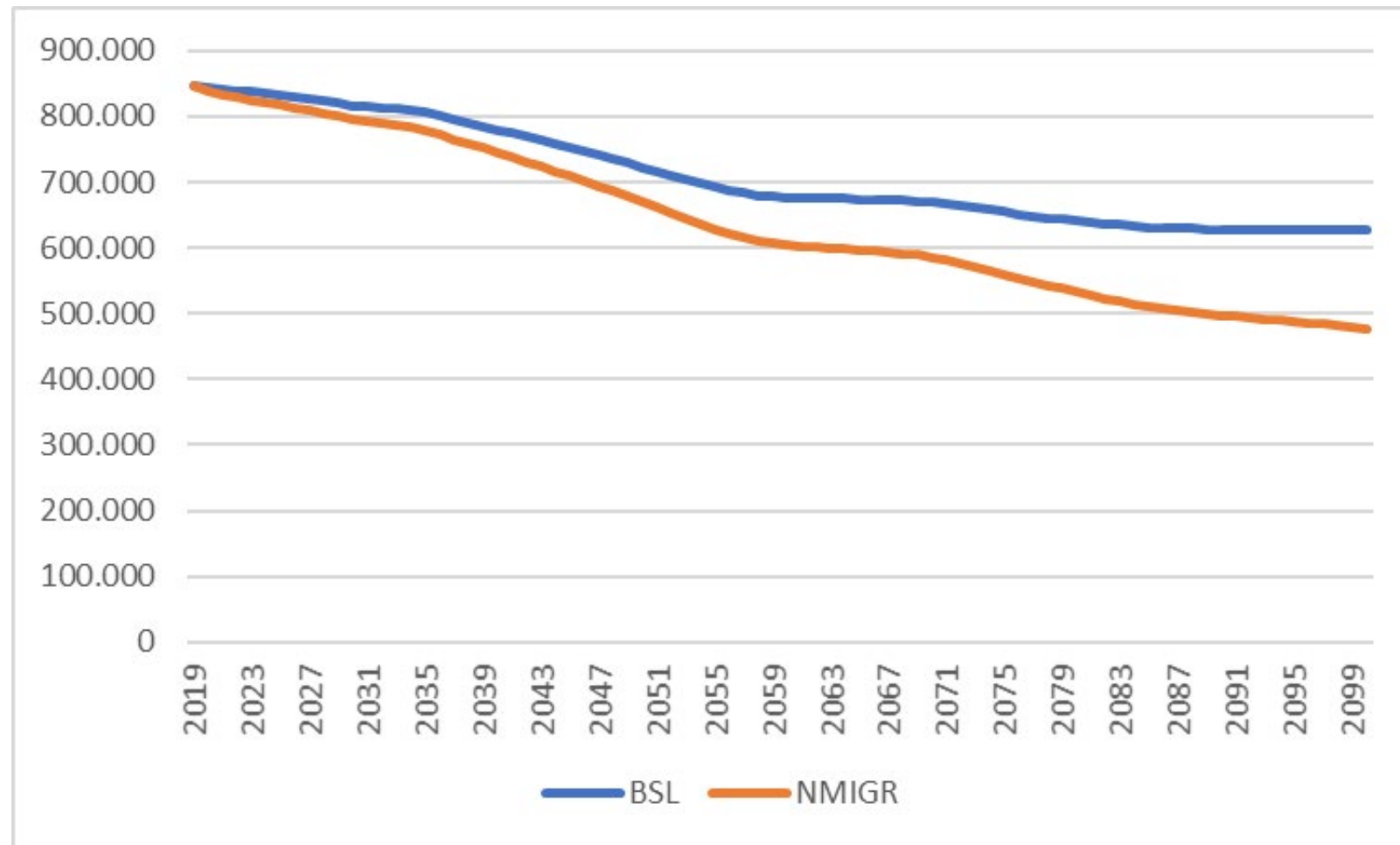

## 24. Estonia: Migrant population in working age (15-64) population EUROSTAT population projections 2019-2100

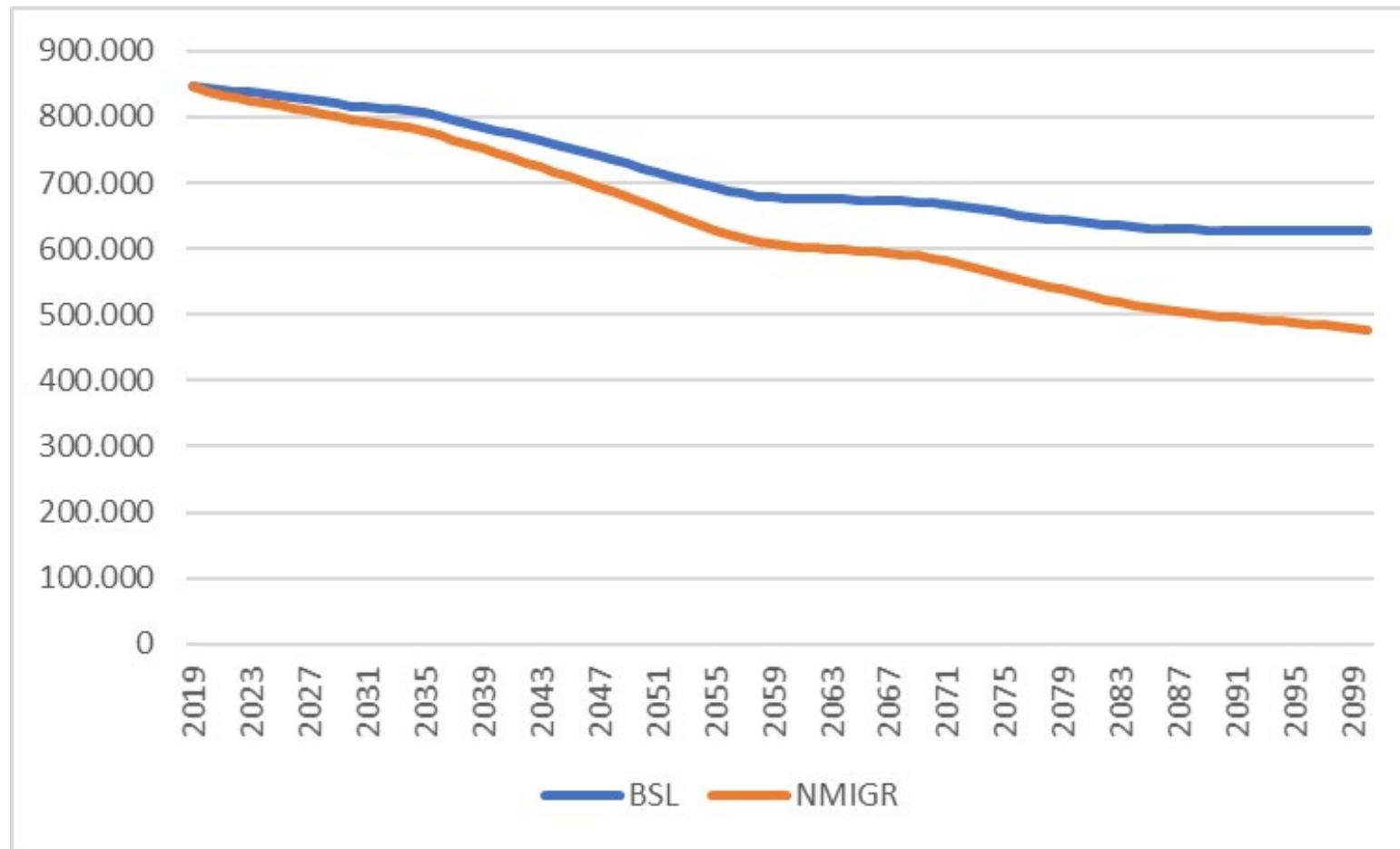

# 24. Estonia: Migrant population in working age (15-64) population EUROSTAT population projections 2019-2100

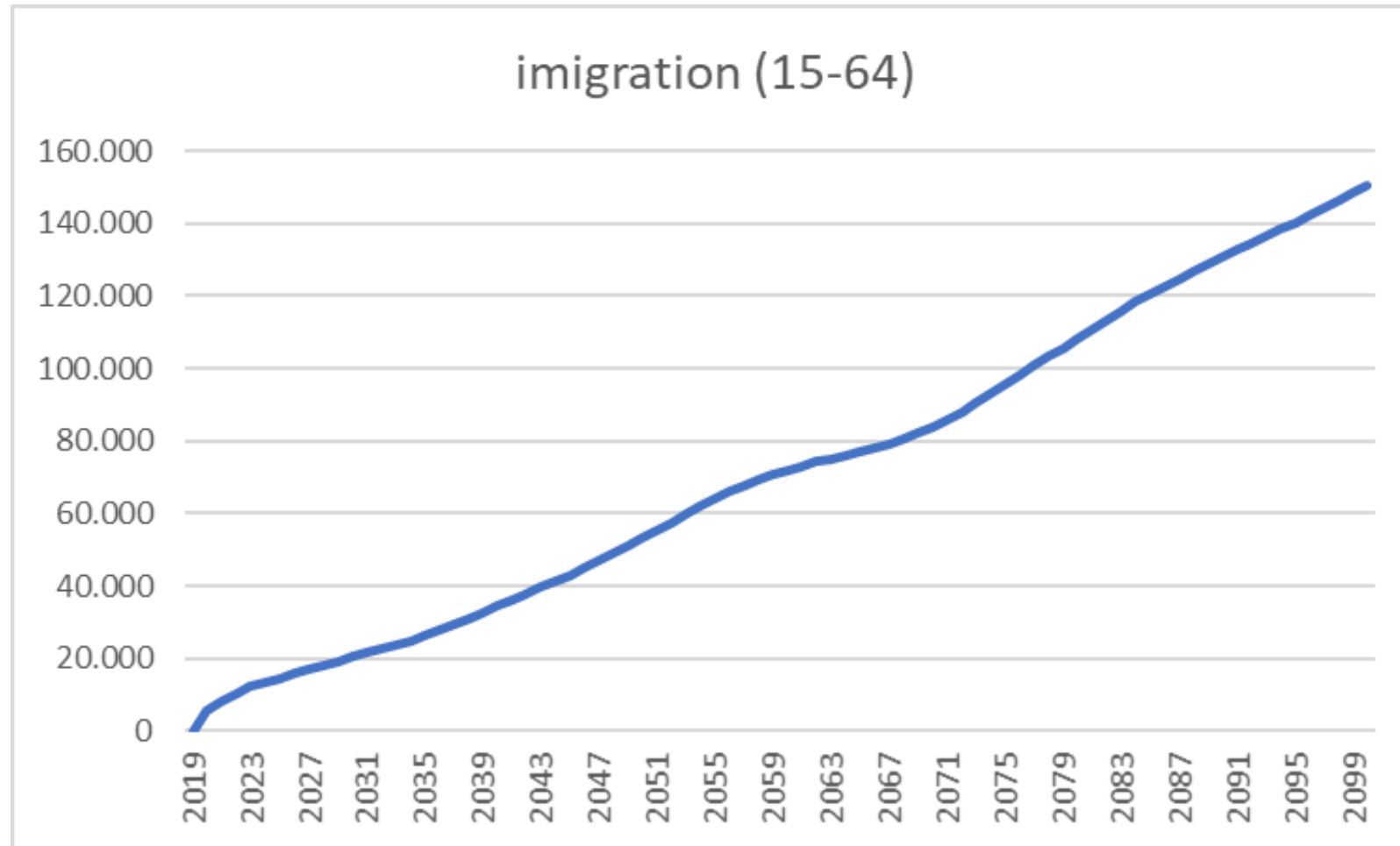

## 24. Estonia: Share of migrant population in working age (15-64) population EUROSTAT population projections 2019-2100

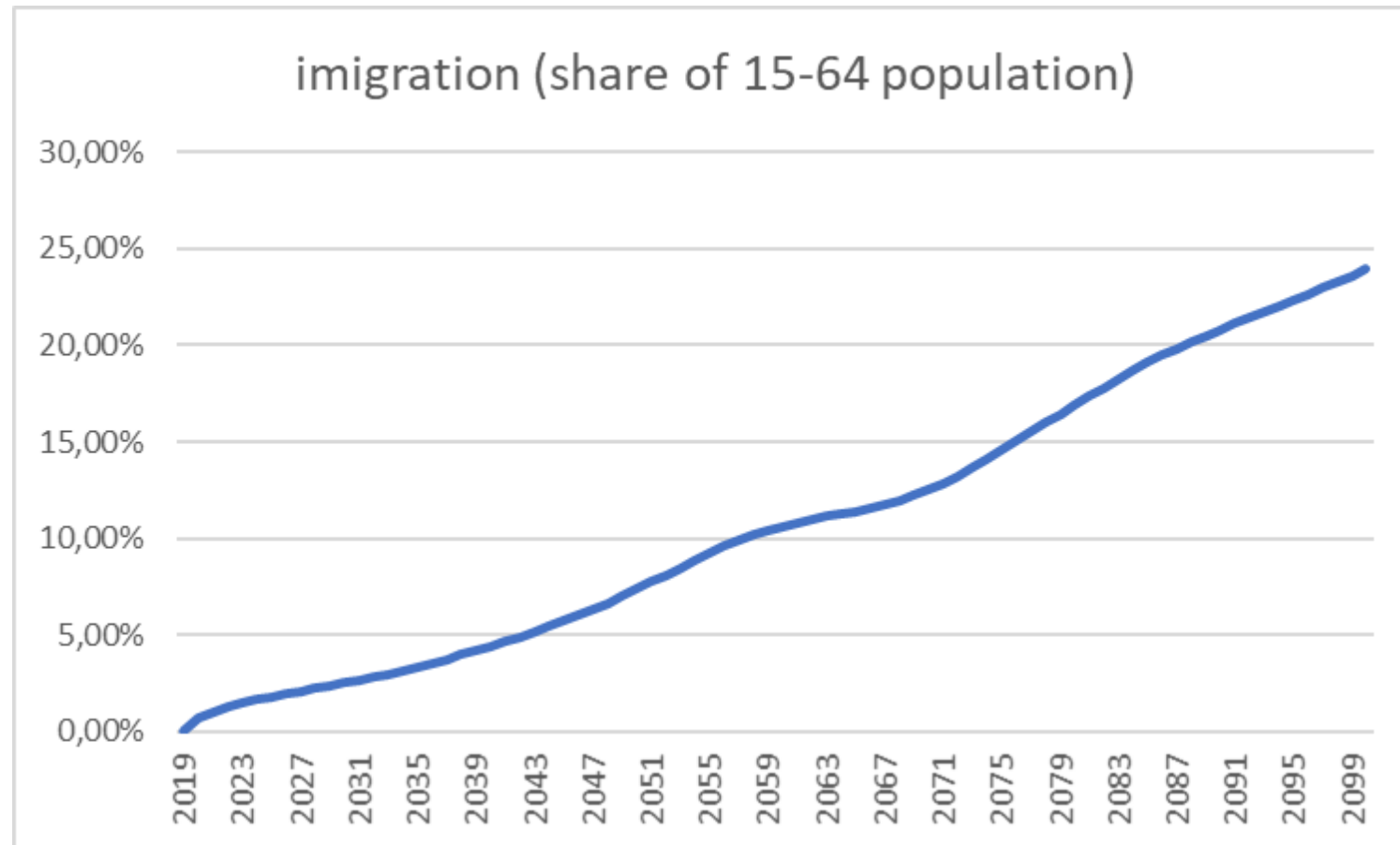

## 25. Cyprus: EUROSTAT population projections 2019-2100

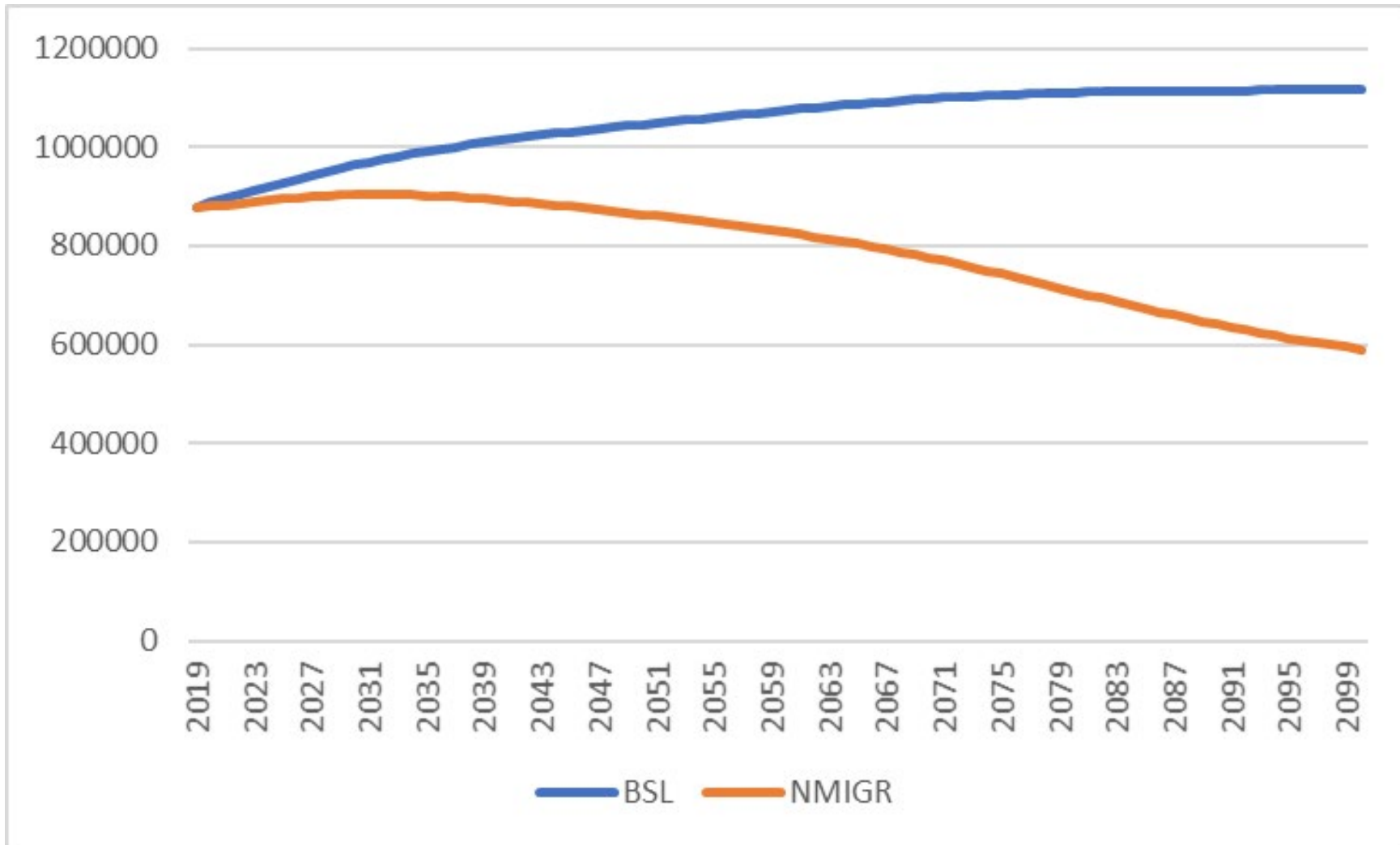

## 25. Cyprus: Migrant population (net migrations) EUROSTAT population projections 2019-2100

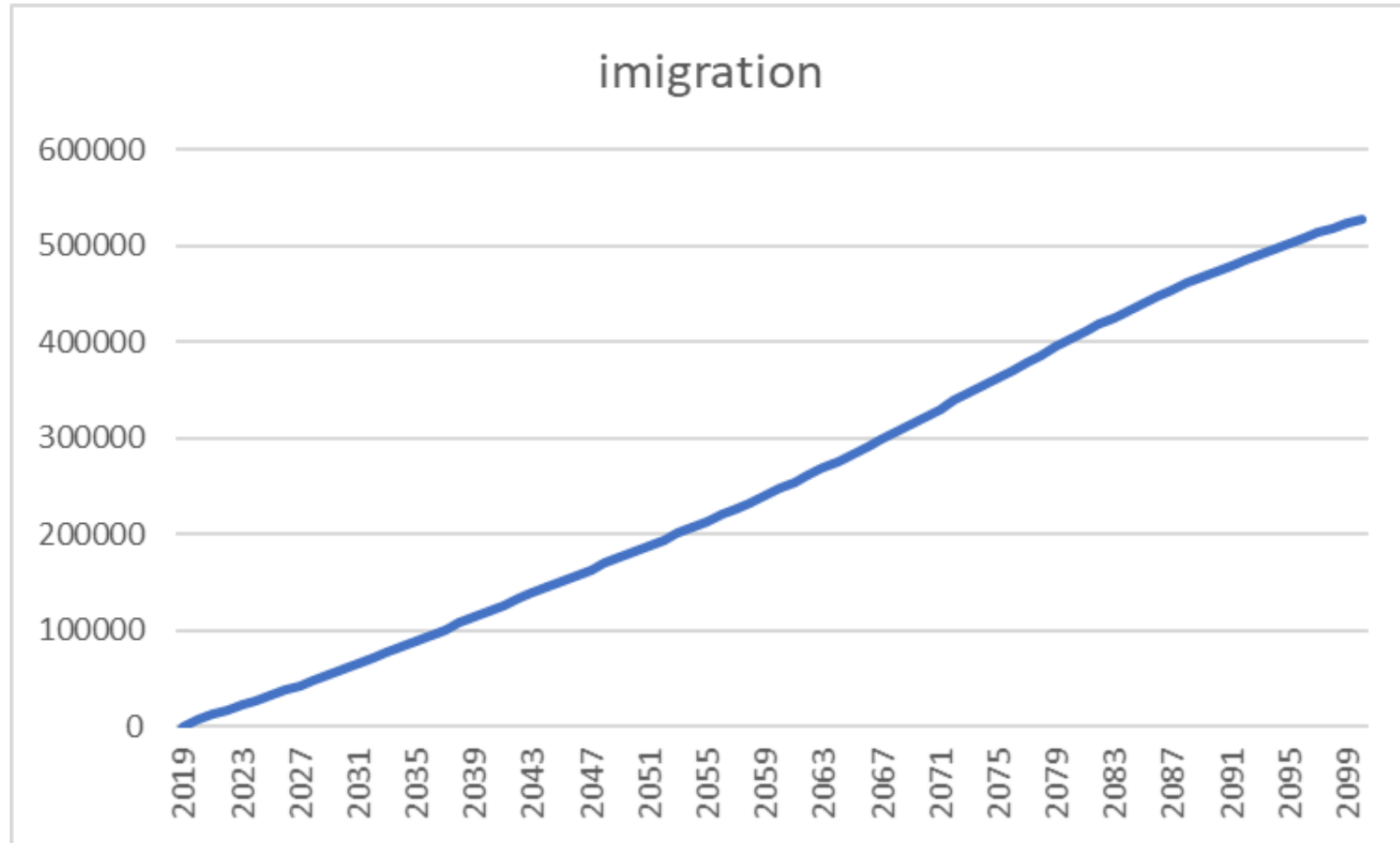

# 25. Cyprus: Working age (15-64) population EUROSTAT population projections 2019-2100

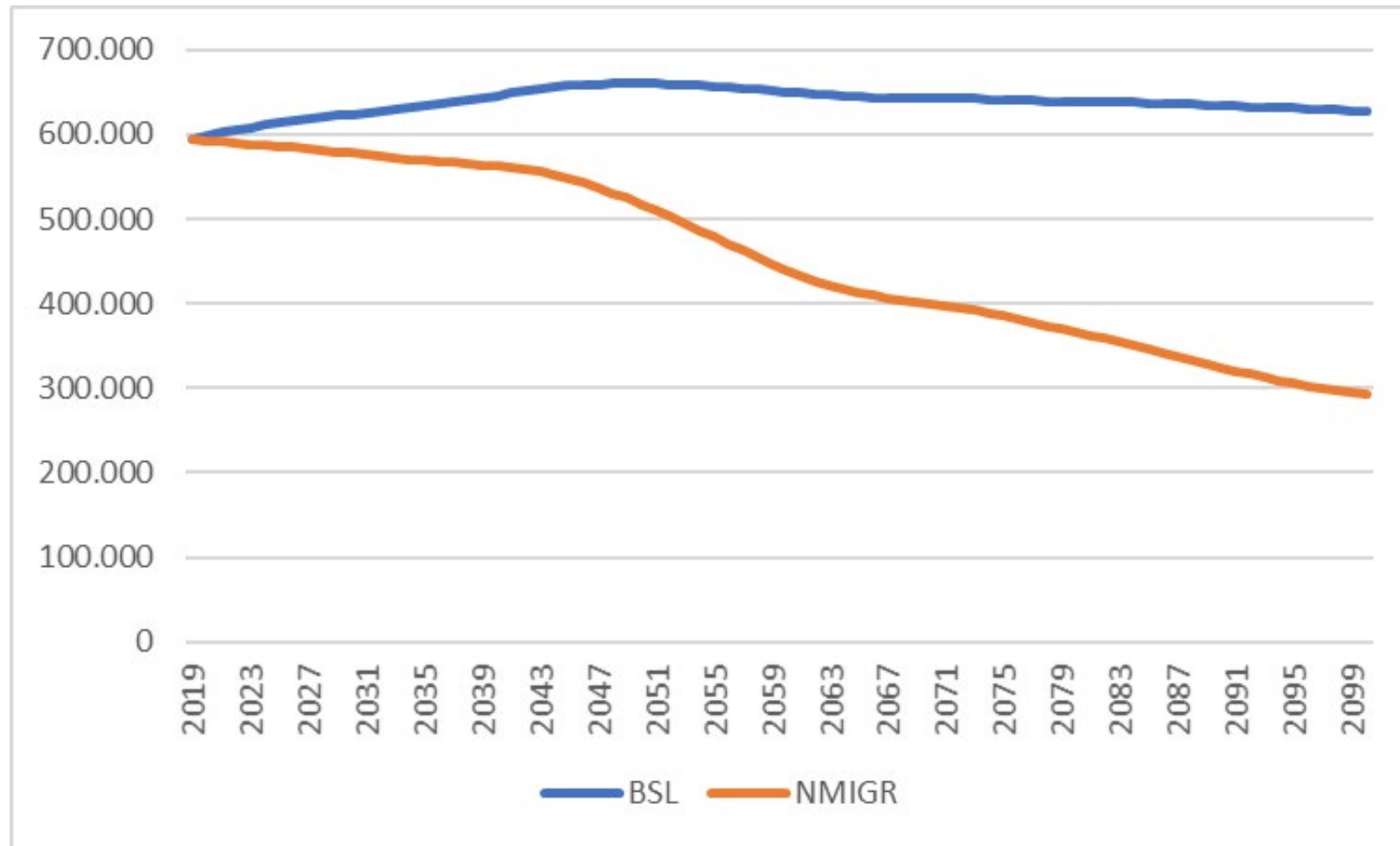

# 25. Cyprus: Migrant population in working age (15-64) population EUROSTAT population projections 2019-2100

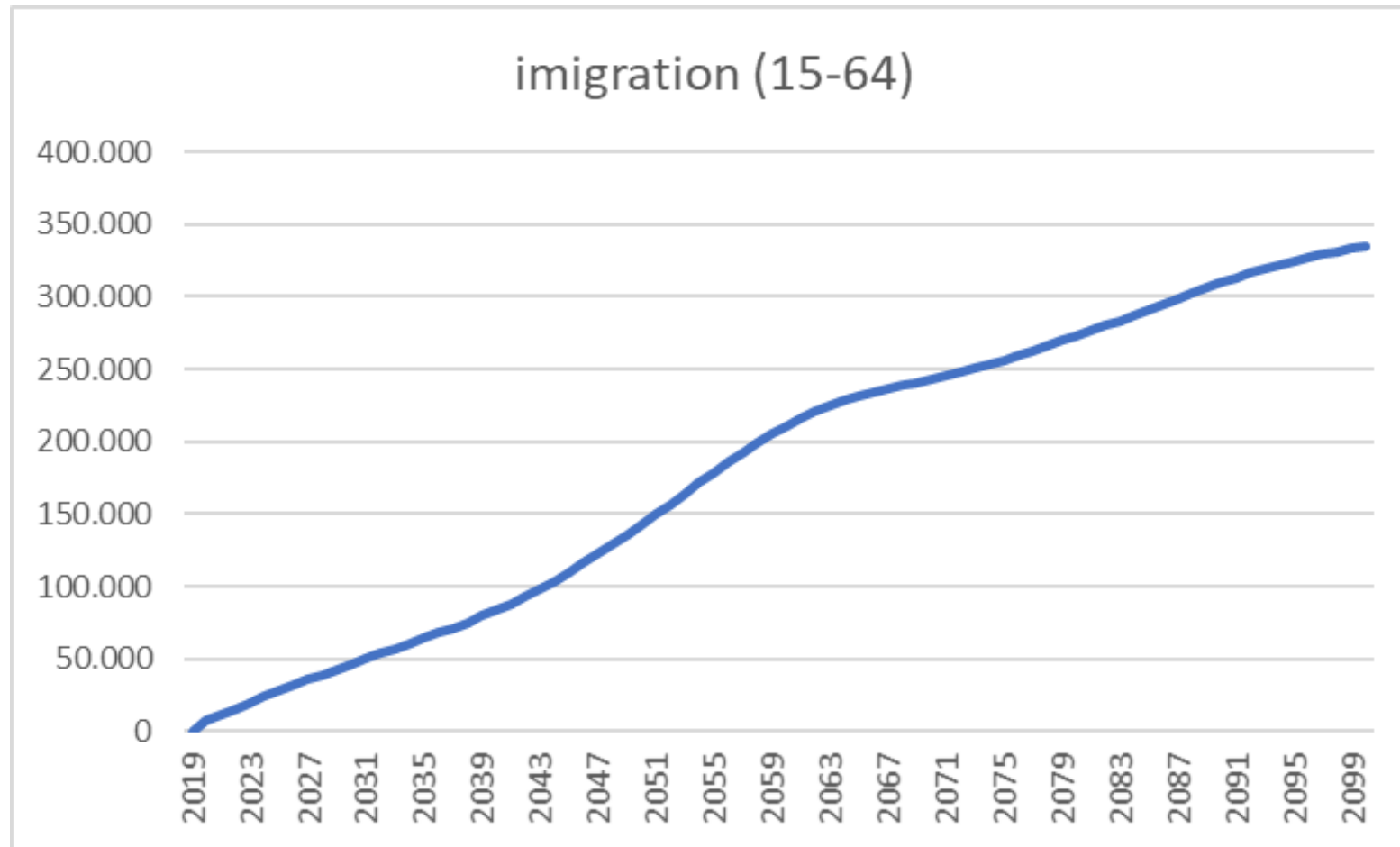

## 25. Cyprus: Share of migrant population in working age (15-64) population EUROSTAT population projections 2019-2100

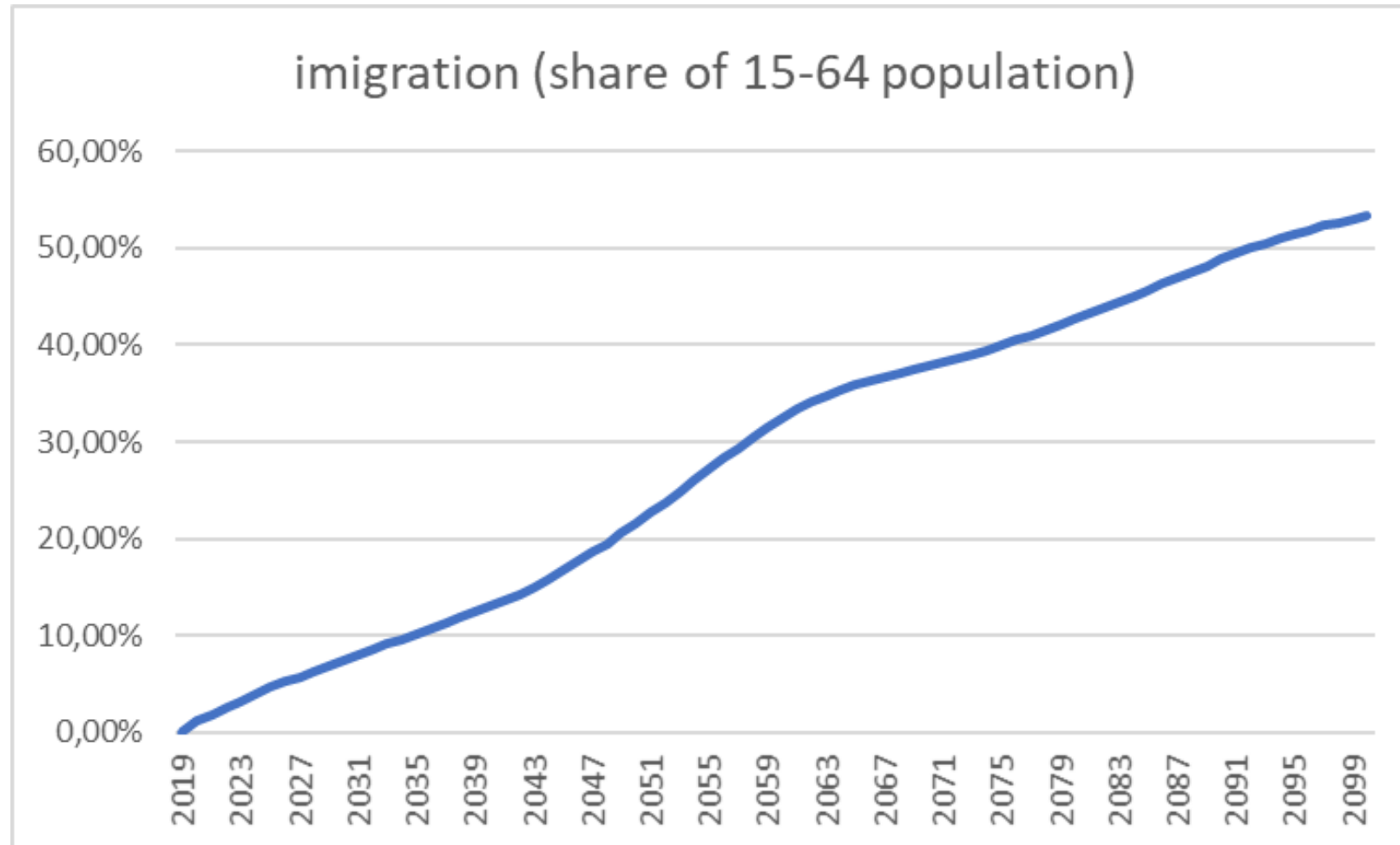

## 26. Luxembourg: EUROSTAT population projections 2019-2100

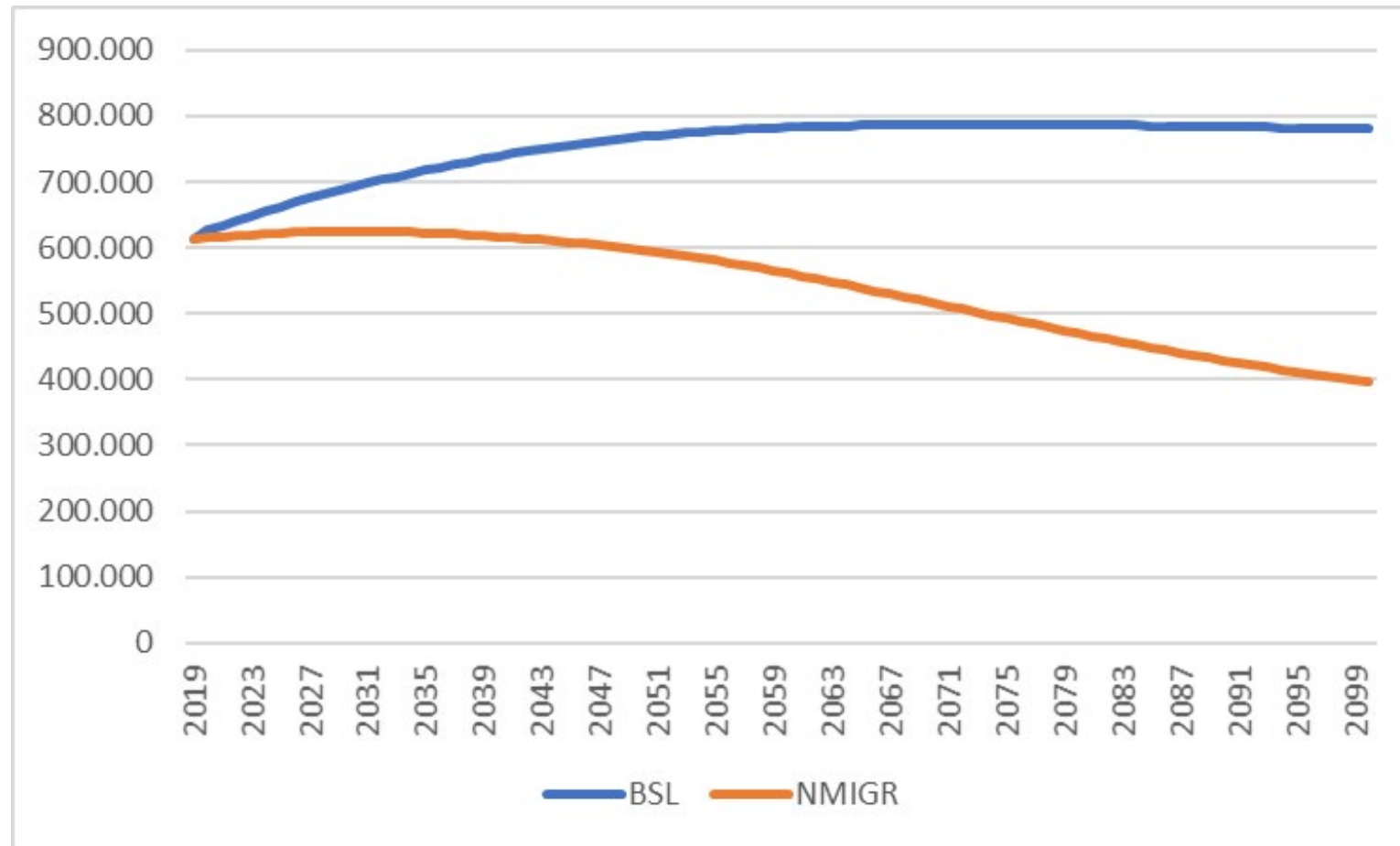

## 26. Luxembourg: Migrant population (net migrations)

EUROSTAT population projections 2019-2100

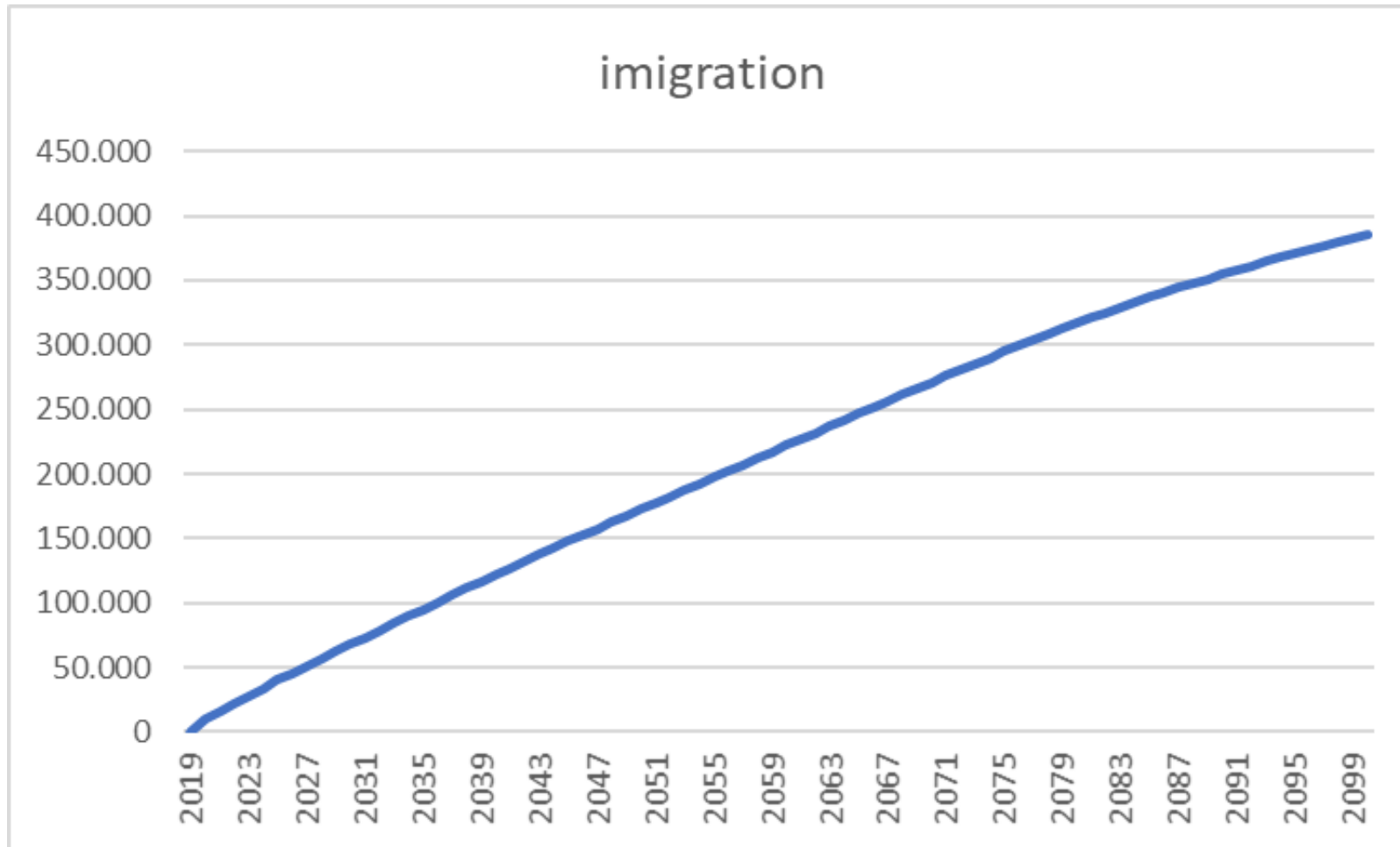

## 26. Luxembourg: Migrant working age (15-64) population (net migration) EUROSTAT population projections 2019-2100

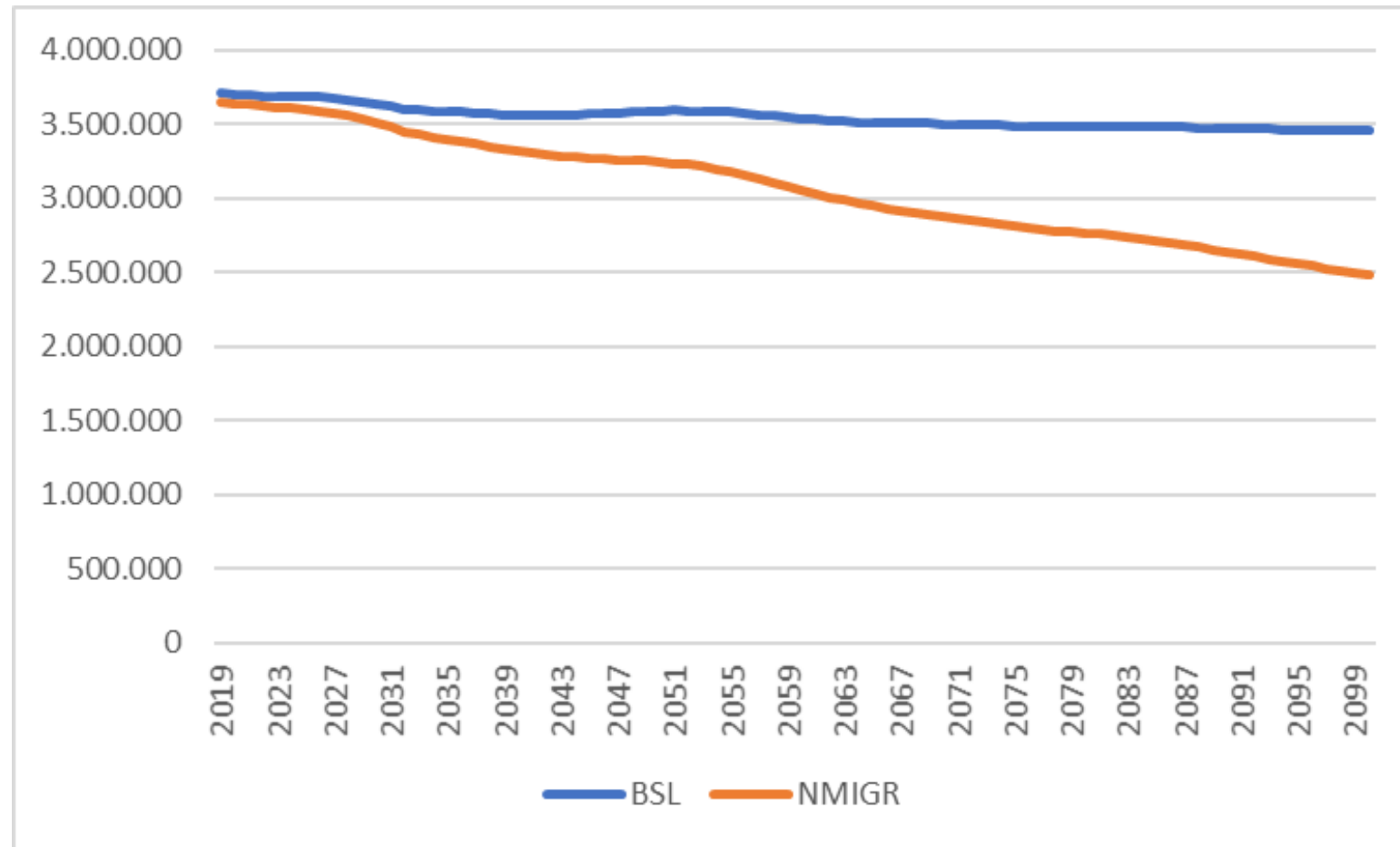

## 26. Luxembourg: Migrant population in working age (15-64) population EUROSTAT population projections 2019-2100

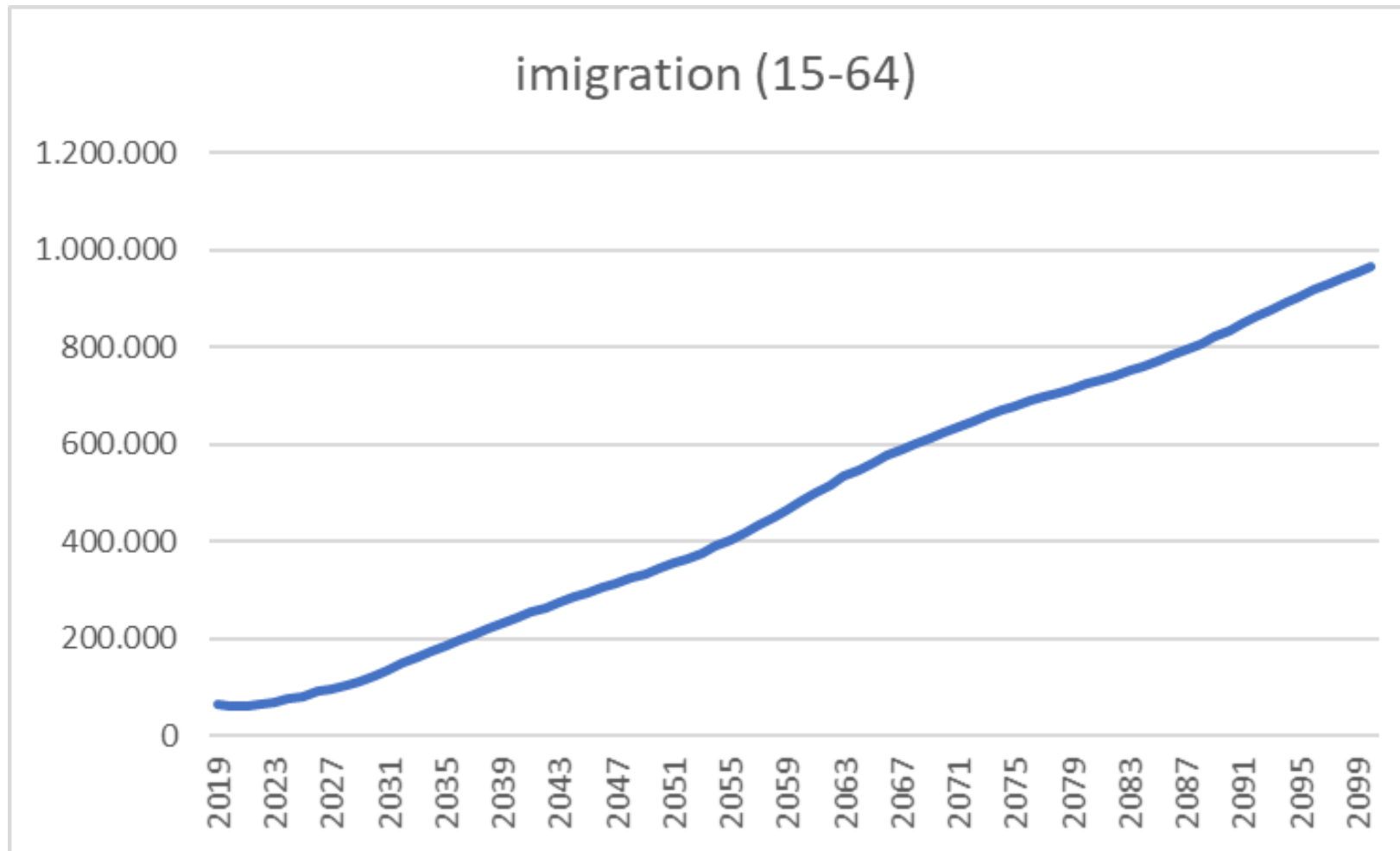

## 26. Luxembourg: Share of migrant population in working age (15-64) population EUROSTAT population projections 2019-2100

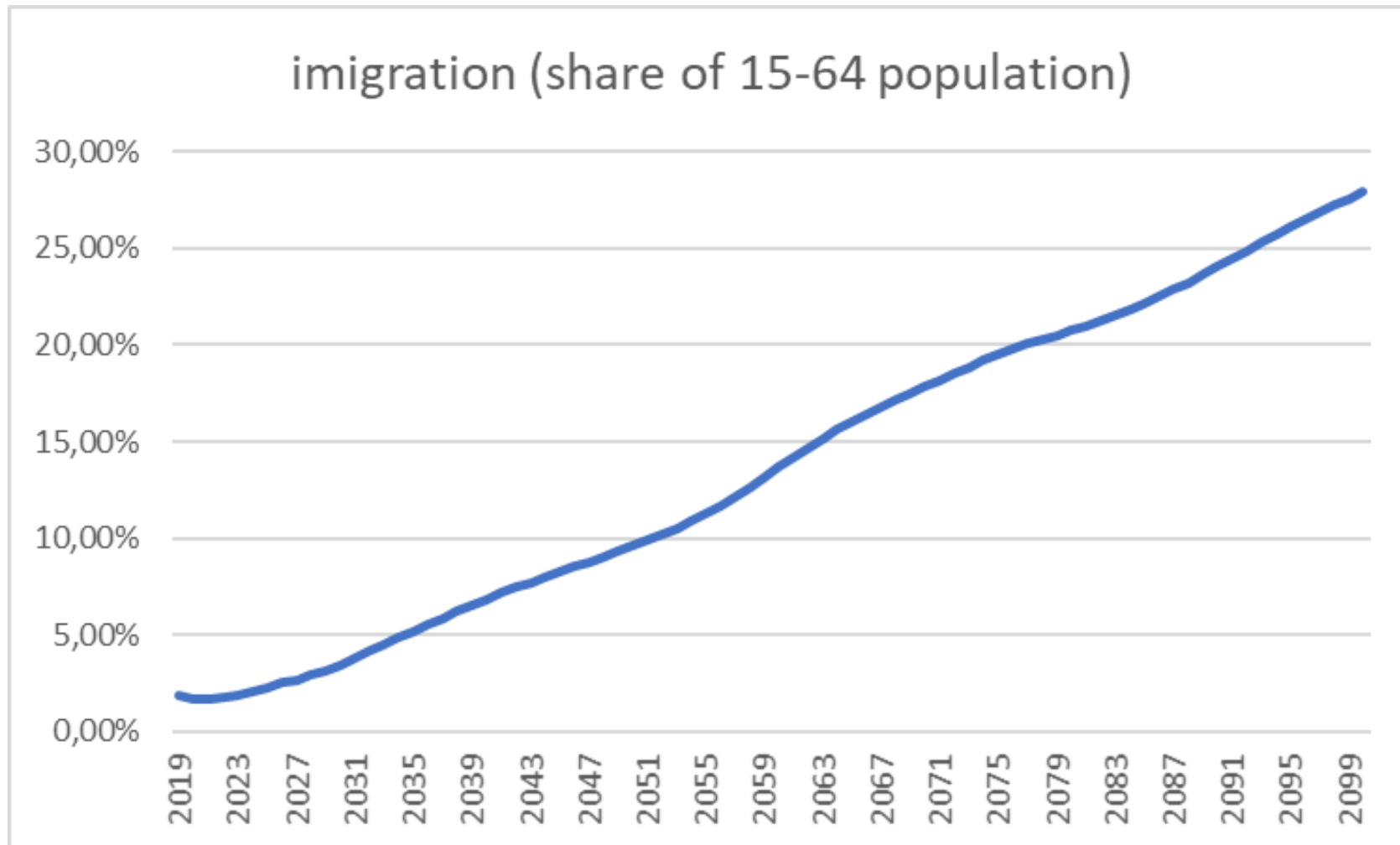

## 27. Malta: EUROSTAT population projections 2019-2100

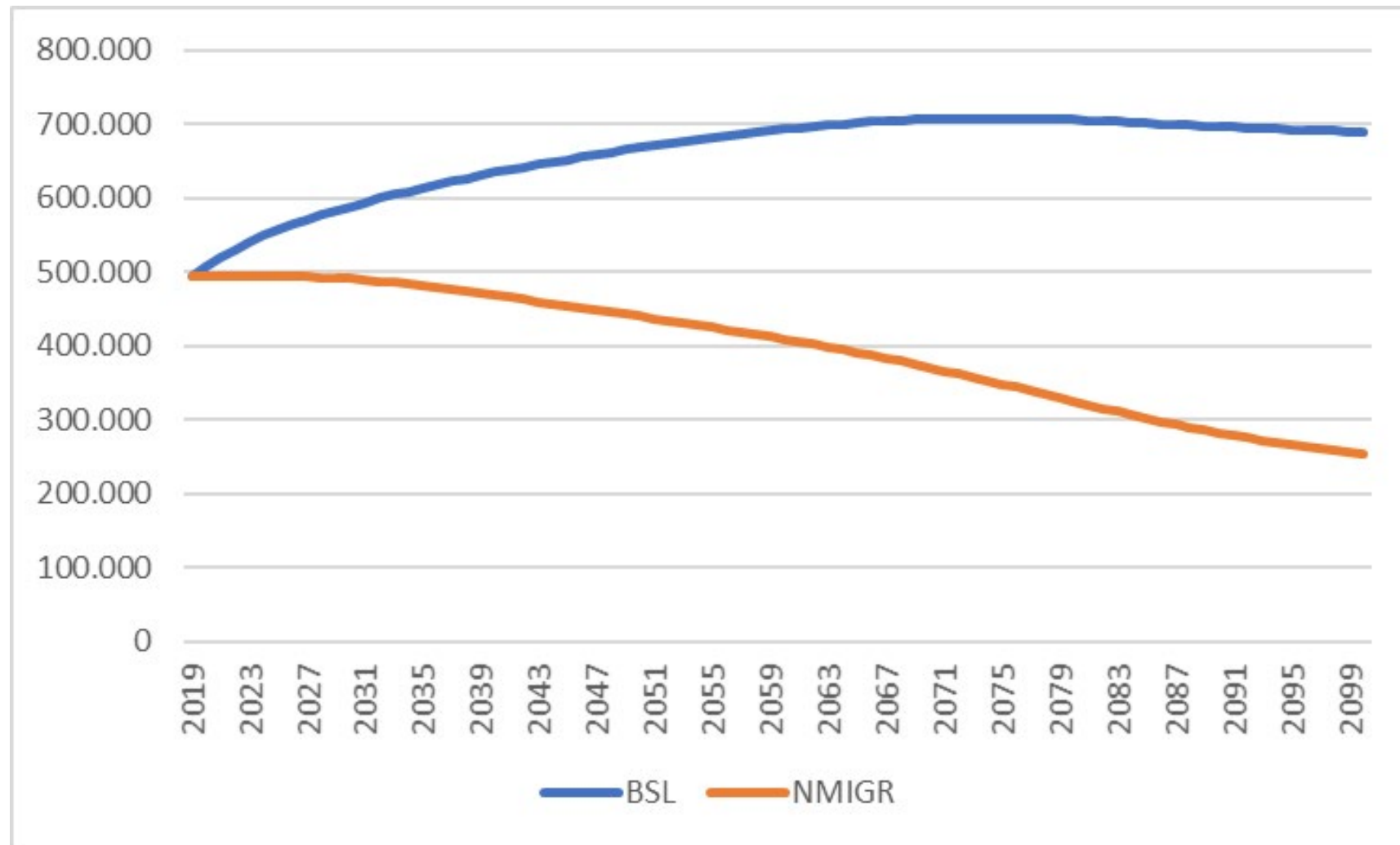

## 27. Malta: Migrant population (net migrations) EUROSTAT population projections 2019-2100

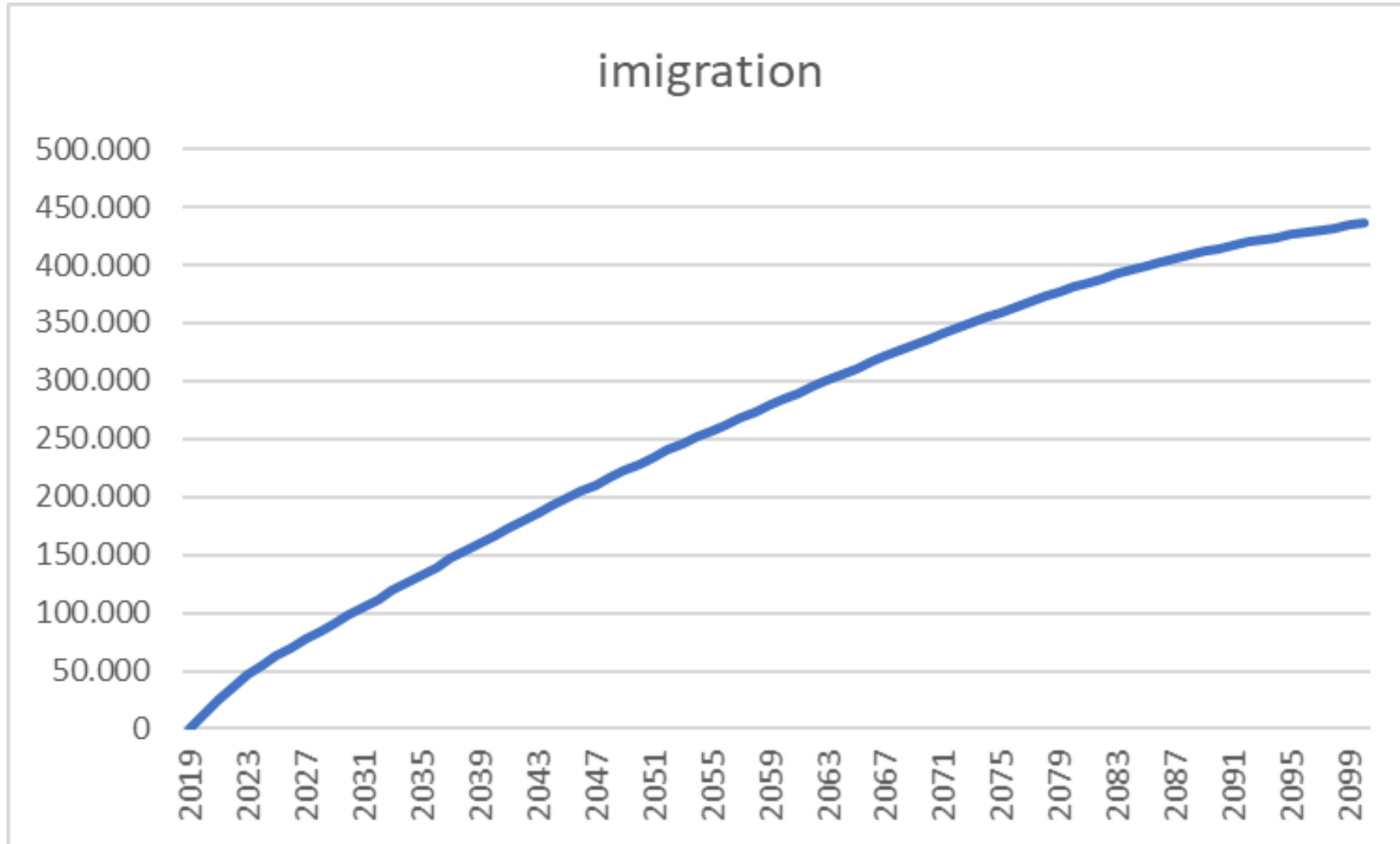

# 27. Malta: Working age (15-64) population EUROSTAT population projections 2019-2100

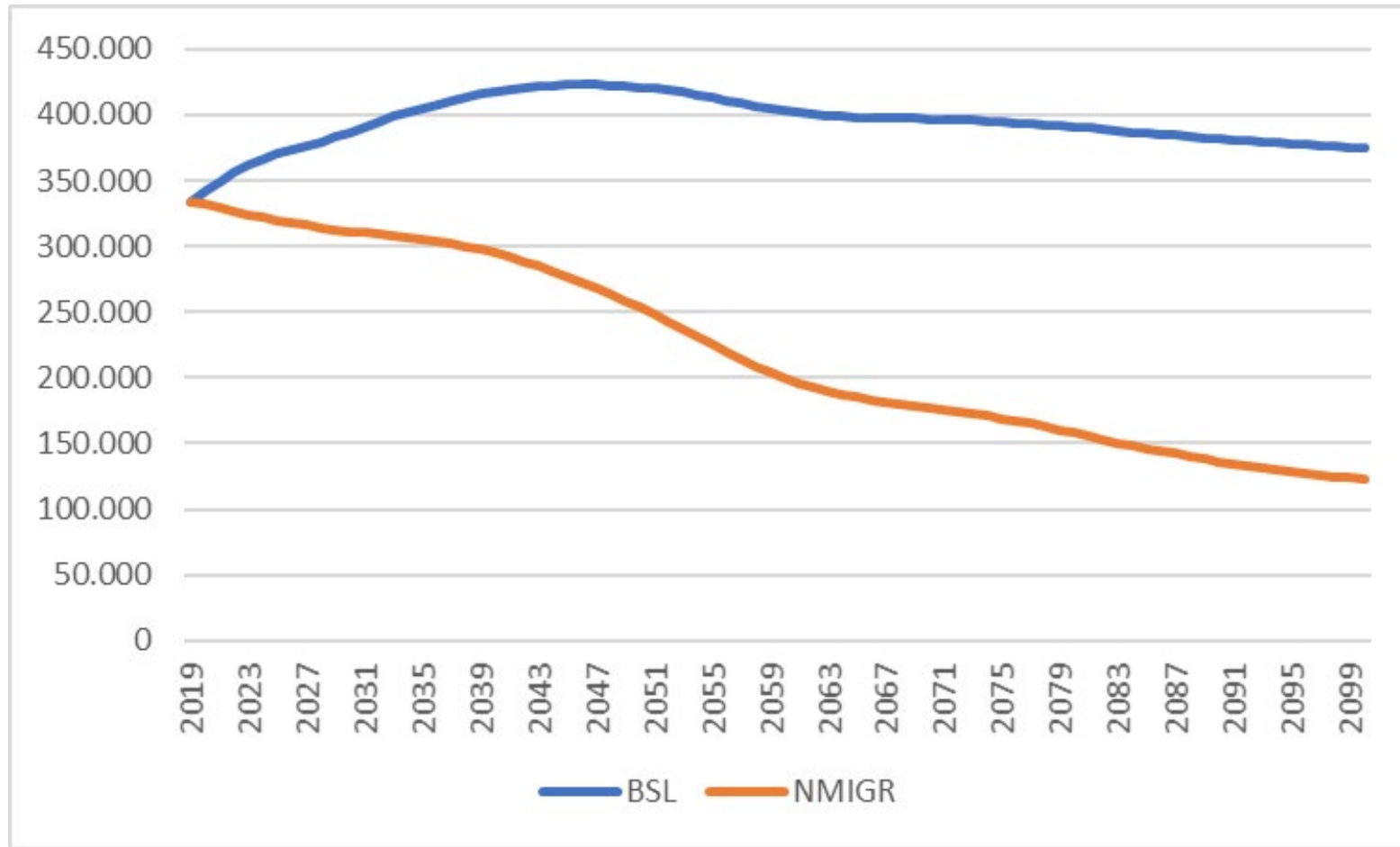

## 27. Malta: Migrant population in working age (15-64) population EUROSTAT population projections 2019-2100

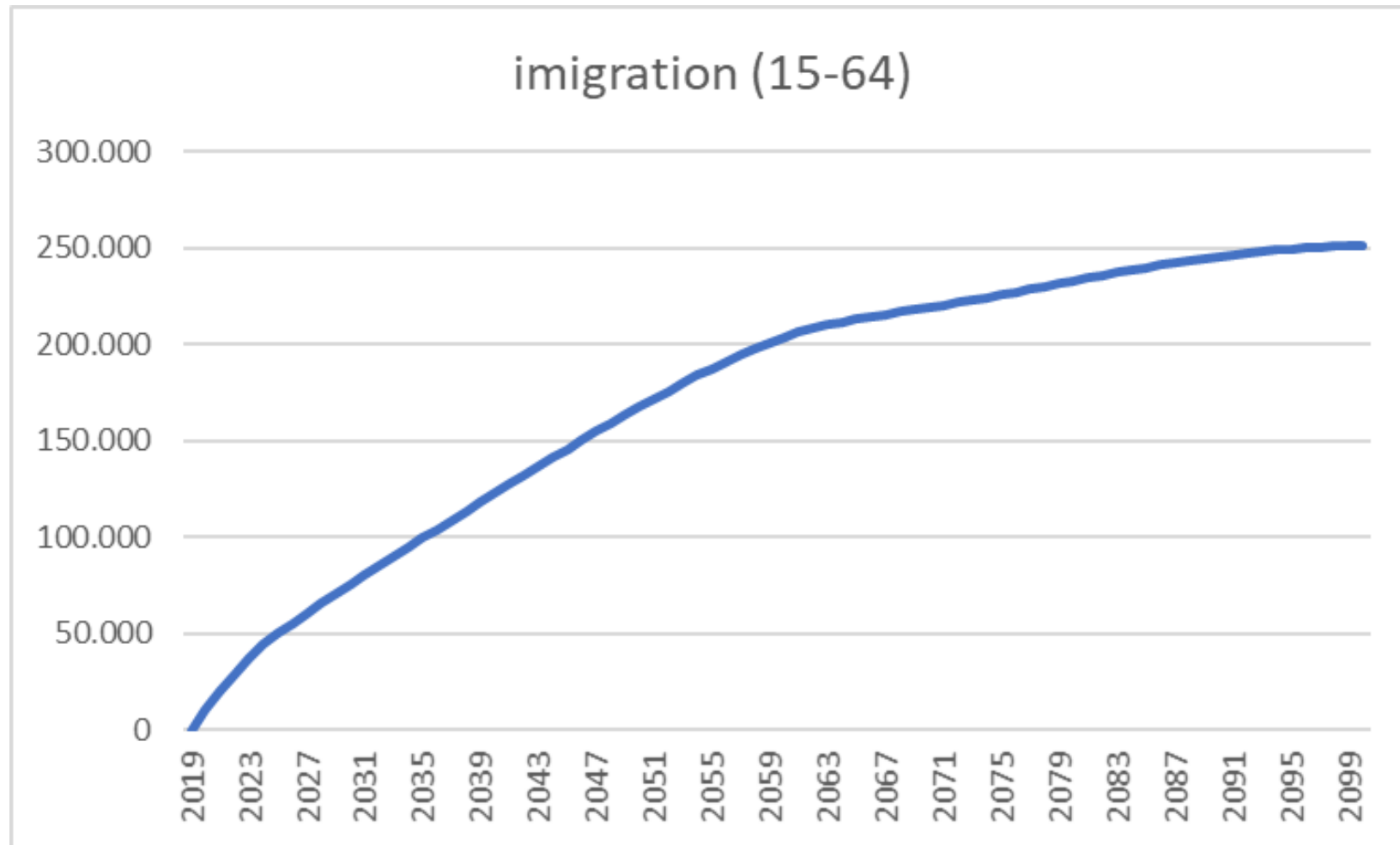

## 27. Malta: Share of migrant population in working age (15-64) population EUROSTAT population projections 2019-2100

